

A black Angus bull and a red Angus cow are the central focus of the image. The bull is in the background, looking to the right, with a small amount of water dripping from its mouth. The cow is in the foreground, looking directly at the camera. They are standing in a field with a wooden fence and a blurred background of trees and sky.

**21st Annual
Angus Bull Sale**

**Hamco
Cattle Co**

**Saturday, March 16, 2019
At the Farm
Glenboro, MB**

HAMCO CATTLE CO.

We would like to welcome everyone to our 21st Annual Bull Sale. We are very appreciative for the great customer support we have received over the past 21 years. We really hope you can join us before the sale to view the bulls & enjoy delicious Angus Beef on a bun.

At Hamco we have had a busy year. The weather presented some challenges but we were able to put up enough feed to maintain our cattle numbers. Kyle & Larissa had a baby girl, Nova Deborah Lee Curtis on June 24, 2018 & she has certainly been a welcomed addition to the family.



Kyle, Larissa, Glen, Nova, Carleen, Jennalee, Jake

We work hard at Hamco to try and produce the best bulls for your programs. The selection bar keeps getting higher for both the cow herd and the bulls for our sale. We select this group of yearling bulls from a calf crop of 530 calves. We screen and cull our bulls at least 4 times through their production phase, and end up selling approximately the top 40% in the sale. The two year olds were developed the same way and are mainly bulls that were too young to sell as yearlings. We do believe that this is a very strong set of bulls offered for sale this year.

The selection of a herd bull is a very important decision for your farm as your herd bull contributes 50% of your calf's genetics. For the most part, herd improvement comes from the bulls and it has been estimated that over 80% of herd improvement is directly attributed to bull selection. We feel we can provide the genetics to take your herd in the direction you need to go. We have a good selection of bulls suitable for heifers ***, many bulls that would work on well grown out heifers or cows ** and some we recommend only using on cows *



Nova - 7 months old

As breeders we believe we should provide as much information as possible so you can make an informed buying decision. We provide you with as much current information as possible in the catalogue. The bulls were on 116 day home test (Oct 17-Feb 11) and the information in this catalogue is current to Feb 11, 2019. Scrotal measurements were also done Feb 11 and at this age yearling bulls will add 1.5 cm/month so the scrotals will be approximately 2 cm larger by sale day. Two year old bulls were also weighed and scrotal measured on Feb 11, 2019. Most of the yearling bulls will be 120 lbs heavier by sale day. Updated scrotals will be available on sale day.

All bulls in the sale will have a satisfactory breeding soundness evaluation prior to the sale and are fully insurable on sale day. Some bulls catalogued will be out of the sale due to not passing the breeding soundness examination by sale day.

Again we have a quiet group of bulls that are easy to handle. We would like to thank Stewart Bertram and Brendan Williamson for their hard work and dedication on the farm. We would also like to thank our families and friends for their support and hard work to put on the bull sale.

We are very fortunate to be involved with the Angus breed. An Angus bull is the king of crossbreeding and will provide performance and desirable carcass traits to your herd while maintaining calving ease, high conversion rates, maternal strength, easy fleshing ability and the Angus vigor at birth. The resulting hybrid vigor is still one of the best deals in the cattle industry. Remember all Angus bulls are homozygous polled.



Derek, Shelley, Julie, David

Our program's main target is to produce Angus bulls for the commercial producer and we are honored that our bulls have entered many top commercial programs. Managing a larger herd forces us to think like a commercial producer. We believe we have a number of bulls in this sale that would offer some excellent genetics to purebred herds as well.

Please call us if you have any questions about our bulls or our program. You can view the bulls anytime prior to the sale at the farm or on sale day. This is a traditional bull sale with bulls penned and available to be viewed prior to the sale. We will then run them through the sales ring to sell them. This is the first year we will have online bidding through DLMS for those of you that are not able to attend in person. We will still have our sight unseen program available & you can bid on the phone if you prefer.

Thank you for the interest in our program and we look forward to seeing you on sale day.

Saturday March 16, 2019

1:00 pm at Hamco Cattle Co. Glenboro MB

10:30 am Viewing of the Bulls

12:00 Noon Lunch

Angus Beef on a Bun

Prepared by Ken Dalglish

1:00 pm Bull Sale

Direct Line to Sale Barn

(204) 827-2358 or (204) 827-2000

(204) 325-3635 David (cell)

(204) 526-5105 Glen (cell)

(204) 526-0705 Larissa (cell)

(204) 526-0457 Kyle (cell)

(204) 476-6925 Ken (cell)

(204) 325-2141 Morris (cell)

(204) 280-0359 Kolton (cell)

(403) 650-9028 Brent (cell)

(204) 371-9093 Derek (cell)

Offering 162 Lots

56 Red Angus Yearling Bulls

14 Red Angus 2 year old Bulls

67 Black Angus Yearling Bulls

25 Black Angus 2 year old Bulls

Auctioneer:

Brent Carey, Stavely AB (403) 650-9028 (cell)

Ring Men:

Ken Dalglish, Neepawa MB (204) 476-6925 (cell)

Morris Olafson, Morden MB (204) 325-2141 (cell)

Kolton McIntosh, Rivers MB (204) 280-0359 (cell)

Derek Reimer, Steinbach MB (204) 371-9093 (cell)

Special Offer to Bull Buyers

We are offering our delayed payment option plan again this year. You pay 50% of the purchase price sale day + 50% plus a \$35.00 surcharge due on Dec 1, 2019

Haul your own bull sale day & receive \$100.00 off your bull.

Buyers Draw - 4 chances for a \$150.00 sale credit

Insurance will be available sale day

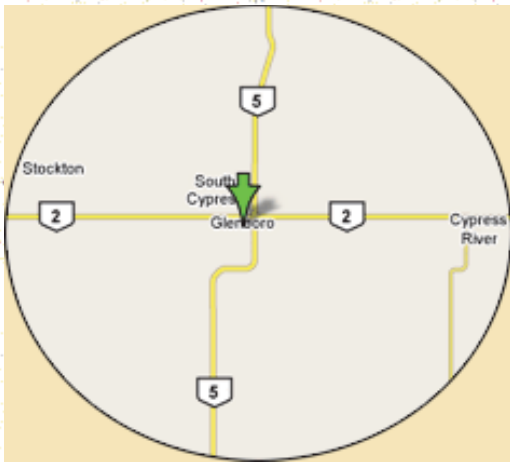

7 miles S on Hwy 5 from the junction of Hwy 2 & 5 at Glenboro
or 6 miles N on Hwy 5 from the junction Hwy 23 & 5

Can't make it to the sale? **Watch & Bid Online.**

With DLMS you can Watch, Listen & Bid on your computer just like you were there with online bidding over the internet

Instructions for Viewing And Bidding At the Sale

Visit www.dlms.ca, Fill out the registration form located under registration and sign-up for your free user account to select a username and password.

BIDDERS - To be approved as a bidder, Log in and click BUYER APPROVAL tab, select the sale you are interested in bidding at and click sign up.

For more information or for help getting approved Call:

Whitney Bosovich 780.991-3025 or Mark Shologan - 780-699-5082

Direct Livestock Marketing Systems
We're Making the Connection

DLMS
www.dlms.ca

To find an agent or sale near you today

visit www.dlms.ca

Purebred Sales • Daily Presort Sales

Direct Off-farm Sales every Thursdays at 10:00 am

--- For More Information ---

Glen & Carleen (204) 827-2358

Larissa & Kyle (204) 526-0705 (cell)

larissa_hamilton@hotmail.com

Dr. David & Shelley

(204) 325-3635 (cell)

View Catalogue Online at Hamcocattleco.com
Hamco Cattle Co Box 143 Glenboro, MB R0K 0X0

How To Read This Catalogue

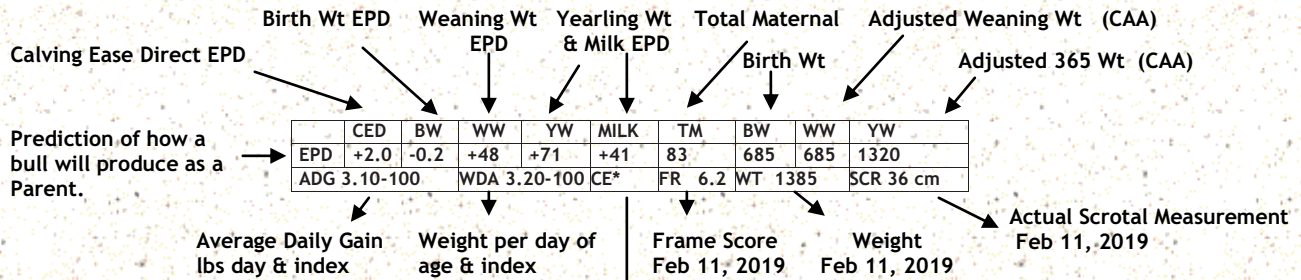

Calving Ease Code

This is our best estimate based on EPD's, actual birth wt & body shape. Take into consideration your own cow herd genetics, environment & feeding.

* Use on Cows

** Use on Cows & Growthy Heifers

*** Very few Calving Problems when bred to first calf heifers

Frame Score

Is a height measurement at a point directly over the hook bones of the pelvis. That measurement is then put into a formula that adjusts for the age of the bull. Frame score is a convenient way of describing the skeletal size of cattle. Most animals should maintain the same frame score throughout their life while actual height increases with age. No one frame size for an animal will be best for all feed resources, breeding systems & market specifications

EPDs

Growth EPDs

Birth Weight EPD: Expressed in lbs, predicts on average how much heavier or lighter than the breed average an animal's calves will be at birth.

Weaning Weight EPD: Expressed in lbs, predicts comparative progeny weight at 205 days of age; reflects pre-weaning growth potential that an animal is expected to contribute to its calves.

Yearling Weight EPD: Expressed in lbs, predicts the differences in progeny performance at 365 days; reflects the animal's calves' potential for post-weaning growth.

Fertility Trait EPDs

Calving Ease Direct EPD: Predicts the percentage of unassisted birthings expected from an animal's calves. This EPD reflects a combination of gestational growth and a calf's conformation. The higher the CED EPD, the more likely it is that the animal's calves will be born without assistance.

Calving Ease Maternal EPD: Predicts the percentage of unassisted births an animal's daughters will have with their first calves. This is a reflection of daughters' pelvic shape and level of hormonal reactions and stamina during labour. The higher the CEM EPD, the more likely it is that the animal's daughters will give birth without assistance.

Heifer Pregnancy EPD: The probability, in percentage, that an animal's daughters will conceive at 2 years of age.

Stayability EPD: The probability that a female will be retained in a herd past 6 years of age.

Milk EPD: Expressed in lbs of calf weaned, this is a prediction of an animal's daughter's milking ability.

Total Maternal EPD: A measurement comprised of half of an animal's Milk EPD and half of its additive genetic contribution to its calves' weaning weights.

Scrotal Circumference EPD: This EPD predicts the average scrotal circumference for an animal's sons. Scrotal circumference is used to gauge a bull's fertility.

CANADIAN ANGUS ONE GENETIC EVALUATION

Please note that the EPDs listed in this sale catalogue are the product of the new Canadian AngusONE Genetic Evaluation. These EPDs are calculated by Angus Genetics Inc in partnership with the American Angus Association. Therefore, EPDs for Canadian Red Angus, Canadian Black Angus, and American Black Angus animals are directly comparable to each other. This is a completely new base for Canadian Red Angus however, so please be advised that the EPDs are not comparable to last year's EPD's for Red Angus. These EPDs are on a completely different scale, so please familiarize yourself with the new Breed Average and with the new threshold number for traits of importance to you. The new AngusONE breed averages are shown below to help you adjust to the new base. Percentile rank graphs for each animal are easy to use and available at www.cdnangus.ca. The right EPD for you will depend on your cow herd, your management, and your breeding goals.

Combined American & Canadian EPD's	CED	BW	WW	YW	Milk	TM
2018 <u>Canadian Black</u> Angus Breed Averages	+3.0	+2.3	+45	+78	+21	+43
2018 <u>Canadian Red</u> Angus Breed Averages	+2.4	+1.2	+35	+58	+19	+36

Management of Hamco Bulls

The yearling bulls were all born in late Jan, Feb, March of 2018 and were weaned on Sept 17, 18 & 19, 2018. They did not receive any creep feed prior to weaning. The bulls were then developed on a carefully balanced total mixed ration (TMR). On a dry matter basis they were fed 50% alfalfa grass hay, 50% corn silage & the grain (oats, corn & supplement) was gradually increased over the first 2 months. By Dec 25, 2018, the bulls reached their final ration (dry matter basis) consisting of 30% grass hay, 30% corn silage, 40% grain mix (corn, oats, corn distillers, & supplement). The bulls should never have had more than 12.5 lbs of grain mix per head per day. The TMR ration gives us complete control of the ration and insures that every bull receives the exact same feed. Bulls developed on a high forage TMR ration should never develop acidosis and laminitis, and should be healthy and be able to perform for years. The bulls are developed in a 4 acre pen & get a lot of exercise and should be athletic and ready to breed. We will continue to develop the bulls after the sale. The two year old bulls were similarly managed as yearlings and then maintained on a high forage ration. They were fed a high forage TMR with plenty of exercise in a 15 acre pen..

Health Status

This is a healthy group of bulls. They have all received 3 doses of MLV (IBR, BVD I & II, PI3, BRSV, Haemophilus) and 3 doses of 8-way blackleg vaccine. They have been treated with Ivermectin pour on twice and a permethrin once. They have received 2 injections of Fusoguard - a foot rot vaccine that is effective in preventing foot rot - a condition you would certainly like to avoid in a breeding bull.

Birth-Inforce 3 (Intranasal IBR, PI3, BRSV)

Pre Breeding (April) -(Calves) - MLV IBR/BVD I & II, PI3, BRSV, Pasteurella, & 8-way Blackleg

Pre Breeding- (Cows) - MLV IBR/BVD I & II, PI3, BRSV, Lepto, 8-way Blackleg

Mid July (preg check) -(Calves) Deworming on pasture (Longrange), 8-way Blackleg, IBR, BVD I & II, PI3, BRSV, Haemophilus

Weaning (September)-Ivermectin pour on, Longrange injectable dewormer & 8-way Blackleg & Fusoguard(Foot Rot Vaccine- Bulls)

October 17, 2018 - Fusoguard & IBR, BVD I & II, PI3, BRSV, Haemophilus, test start weights

February 11, 2019 - Weigh yearlings, scrotal measurements, frame score measurements, Vetolice pour on

February 11, 2019 - Weigh 2 yr olds, scrotal measurements, Vetolice pour on

-March 6 & 7, 2019 - Semen test yearlings & 2 year olds (Fusoguard, IBR/BVD I & II, PI3, BRSV, Haemophilus, 8-way Blackleg)

Our whole herd is on a strategic vaccination and parasite control program to insure our bulls stay healthy. However we know BVD is a potentially hidden yet devastating disease, & bulls can be carriers of the BVD virus (both from acute infection & as persistently infected (PI) carriers). Our vaccination program essentially insures that BVD should not be a problem in our bulls. You can be assured that when you purchase a bull from us that the bull is PI negative and is not a carrier of the BVD virus and he is adequately vaccinated against BVD. We manage the feeding of the bulls very carefully. With our high forage TMR ration we were able to start the bulls on feed gradually & experienced no digestive upsets. On a 116 day test, the 220 bulls had an ADG of 3.14 and WDA of 3.12. We will continue to develop the bulls after the sale & insure a smooth transition from our ration to the grass based ration they will receive during the breeding season. All potential carriers of genetic defects have been tested, and as far as we are aware there should be no carriers of known genetic defects in the bulls.

Sight Unseen Program

We would like you to attend our sale, but in this busy season, if this isn't possible, you can consider our sight unseen purchase program. Those who are interested in this plan are urged to call Larissa or David with your specifications and discuss the offering, & they will gladly assist you with sale selections and have someone represent you on sale day. Every effort will be made to buy you the right bull or bulls, at the right price to make you a repeat customer. If for any reason you are not satisfied with any of the bulls you purchased on order, you are under no obligation to accept them. You can also call one of the phones during the sale and bid live. Please call before the sale so we can have someone on the phone with you.

**** New this Year-DLMS Bid Online**

Semen Rights

Hamco would like to retain the right to possibly collect semen from a few bulls in the sale. At the owners convenience and at our cost we reserve the right to collect semen from any bull in the sale for in herd use only. We can also collect and freeze semen for the new owner if they wish. This can usually be done prior to delivery.

Free Board Till April 15, 2019

We will keep your bull up to April 15, 2019 at no additional charge.

Bulls are managed at the new owner's risk. We recommend you insure your bull if your leave him with us. Insurance will be available sale day.

After April 15, 2019 we can continue to board your bull for \$3.50 day.

Volume Discounts on Bull Purchases

Take advantage of our Volume Discounts on bulls purchased through this sale.

2 bulls - 2%

3 bulls - 3%

4 bulls - 4%

5 bulls or more - 5%

Hamco Bull Warranty

We guarantee to sell you a bull that is structurally sound, & has passed a breeding soundness evaluation. Should the bull fail to be a satisfactory breeder—unable to physically breed a cow or heifer, he will be replaced with a bull of equal value or credit given towards the purchase of another Hamco bull. In the event that your bull is a non-satisfactory breeder, we, the seller, will not, under any circumstances, be responsible for more than the original selling price of the bull in the sale. We will make sure you have a bull to get your cows bred. We however, will not provide replacement or adjustment for physical injury or mismanagement. We do not guarantee that semen collected from these bulls will freeze.

Delayed Payment Plan

We again are offering our Delayed Payment Plan Option. You pay 50% of purchase price on sale day and 50% plus a \$35.00 surcharge due on Dec 1, 2019. (Post dated cheque required sale day for the remaining amount). Registration papers will be transferred when the final payment is made.

Delivery

Free delivery on bulls up to 300 miles & then at cost. As well, we will deliver your bull free to central points in Western Canada or the US border and cost will be shared to Eastern Canada. We will make every effort to get your bull to your farm. Delivery will be close to the date you request, but will be at our convenience. If you can not take your bull when we are in your area, we would appreciate if you made arrangements to pick up your bull. **Haul your own bull on sale day & receive \$100.00 off each bull.**

REFERENCE SIRE 5 SONS SELL

Red Hamco Packer 133Y

Reg # (Cdn) 1625763

Red Messmer Joshua 019P Red SSS Equal 508N
 S: Red Messmer Packer S008 D: Red Hamco Mimi 520W
 Red Messmer Millie 124P Red Hamco Mimi Indeed 98R

CAA	CED	B.W.	W.W.	Y.W.	Milk	TM
EPD	+4.0	+2.1	+72	+99	+22	+58

- * Packer 133Y is definitely one of the best bulls we have produced at Hamco. He was the high selling bull in our 2012 Bull Sale to T Bar K Ranch.
- * We retained semen for in herd use, and he has done a great job for T Bar and Hamco
- * He has sired very impressive sons and daughters in both herds. We have retained a son for use in our own herd. He has bred on extremely well and stamps them out the same way every time. When I walk through the bull or heifer pen, his calves consistently catch my eye. I had the pleasure of attending the T Bar K herd dispersal Sale this fall & daughters of Packer 133Y were very impressive and sold very well.
- * Impressive EPD's Top 1% WW, YW, TM, carcass, marbling, top 10% REA, top 35% BW, CED



Lot 1 RED HAMCO PACKER 5F

DSH 5F 2036332 January 23, 2018 (AI)

RED MESSMER PACKER S008 RED MESSMER JOSHUA 019P
 RED HAMCO PACKER 133Y RED MESSMER MILLIE 124P
 RED HAMCO MIMI 520W RED SSS EQUAL 508N
 RED WRAZ BUCC 5X RED HAMCO MIMI INDEED 98R
 RED HAMCO CARMELLA 299B RED SSS BUCC 30U
 RED HAMCO CARMELLA 105Y RED SSS BLOCKANNA 23U
 RED BIEBER ROUGH RIDER 10712
 RED LEADHAM CARMELLA 22H

	CED	BW	WW	YW	MILK	TM	BW	WW	YW
EPD	+14	-3.8	+39	+69	+21	+43	65	554	1123
ADG	3.39-108		WDA 2.95-95		CE***	FR 5.3	WT 1133	SCR 35 cm	

- * WOW!! Packer 5F is a top end, dark red, correct made, deep middled bull. He really catches your eye in the pen.
- * His sire Packer 133Y is the best Red Angus Bull we have produced.
- * Dam Carmella has 2 daughters in the herd.
- * Impressive EPD's—CED, BW—top 4%, WW, YW, Milk—top 35% or better
- * Very good performance on test.
- * Recommended for heifers.



Lot 1
Red Hamco
Packer 5F

Lot 2 RED HAMCO PACKER 68F

DSH 68F 2036377 February 4, 2018 (AI)

RED MESSMER PACKER S008 RED MESSMER JOSHUA 019P
 RED HAMCO PACKER 133Y RED MESSMER MILLIE 124P
 RED HAMCO MIMI 520W RED SSS EQUAL 508N
 RED SSS ZAMA PINE 90U RED HAMCO MIMI INDEED 98R
 RED HAMCO RC DESIGN 75Z RED SSS ZAMA PINE 37S
 BLACK HAMCO RC DESIGN 328T PRAIRIELANE IDEAL 1008-3025
 RED HAMCO MS DESIGN HIMARK 62K

	CED	BW	WW	YW	MILK	TM	BW	WW	YW
EPD	+4.0	+0.7	+54	+81	+19	+47	81	650	1140
ADG	3.10-99		WDA 3.10-100		CE***	FR 6.2	WT 1155	SCR 35 cm	

- * Packer 68F is a dark cherry red, soggy made, deep bull with added width over the loin and has the very desirable Packer 133Y look.
- * Dam Design 75Z has produced a son to Chambers Cattle Co, a retained daughter, & a daughter exported to Mexico.
- * Impressive EPD's—WW, YW, TM—top 10% or better.
- * Recommended for heifers.



Lot 2
Red Hamco
Packer 68F

Lot 3 RED HAMCO PACKER 71F

DSH 71F 2036379 February 5, 2018 (AI)

RED MESSMER PACKER S008 RED MESSMER JOSHUA 019P
 RED HAMCO PACKER 133Y RED MESSMER MILLIE 124P
 RED HAMCO MIMI 520W RED SSS EQUAL 508N
 RED SSS MAXIMUS 775A RED HAMCO MIMI INDEED 98R
 RED HAMCO DIVA 273D RED FLYING K MAX 159Y
 RED HAMCO DIVA 287B RED SSS MAXZEEN 646X
 RED SSS ZAMA PINE 90U
 RED HAMCO DIVA 45U

	CED	BW	WW	YW	MILK	TM	BW	WW	YW
EPD	-3.0	+4.5	+70	+91	+22	+58	89	820	1231
ADG	2.93-93		WDA 3.19-102		CE*	FR 6.4	WT 1185	SCR 38.5 cm	

- * Packer 71F is a very good, impressive, dark red, deep ribbed bull with lots of eye appeal.
- * Dam Diva 273D did a great job on her first calf—WW index 121
- * Great performance EPD's—WW, YW, TM—top 1%.
- * Many great bulls in this pedigree.
- * Recommended for cows



Lot 3
Red Hamco
Packer 71F

Lot 4 **RED HAMCO PACKER 161F**

DSH 161F 2045195 February 16, 2018 (AI)

RED MESSMER PACKER S008
RED HAMCO PACKER 133Y
RED HAMCO MIMI 520W

RED SIX MILE SAKIC 832S
RED HAMCO TIARA 237B
RED HAMCO TIARA 382T

RED MESSMER JOSHUA 019P
RED MESSMER MILLIE 124P
RED SSS EQUAL 508N
RED HAMCO MIMI INDEED 98R
RED SIX MILE AVIATOR 217P
RED SIX MILE SIERA 257P
PRAIRIELANE IDEAL 1008-3025
RED HAMCO TIARA BIG IRON 69K

	CED	BW	WW	YW	MILK	TM	BW	WW	YW
EPD	+7.0	+0.1	+52	+77	+20	+47	78	629	1153
ADG	3.15-100		WDA 3.10-100		CE***	FR 5.3	WT 1115	SCR 36 cm	

- * Packer 161F is a dark red, deep middled, top end bull stamped with the very desirable 133Y look.
- * Dam Tiara 237B has a daughter retained & a bull to Stone Ridge Ranch.
- * Very impressive EPD's—all top 35% or better.
- * Recommended for heifers.



Lot 4
Red Hamco
Packer 161F

Lot 5 **RED HAMCO PACKER 76F**

DSH 76F 2036382 February 6, 2018 (AI) Twin

RED MESSMER PACKER S008
RED HAMCO PACKER 133Y
RED HAMCO MIMI 520W

RED BADLANDS NET WORTH 23U
RED HAMCO CROCUS 42Y
RED HAMCO CROCUS 79N(PREMIER)

RED MESSMER JOSHUA 019P
RED MESSMER MILLIE 124P
RED SSS EQUAL 508N
RED HAMCO MIMI INDEED 98R
PFFR SHAQ 607
RED BADLANDS MEDORA 406
RED BRYLOR NEW TREND 22D(ELITE)
RED FULLERTON'S CROCUS 1F

	CED	BW	WW	YW	MILK	TM	BW	WW	YW
EPD	-1.0	+3.1	+55	+78	+24	+51	79 tw	686	1155
ADG	2.97-95		WDA 3.16-101		CE*	FR 6.2	WT 1170	SCR 34 cm	

- * Packer 76F is a very good, dark red bull with impressive length & depth with the desirable Packer 133Y look.
- * Dam Crocus 42Y is a very proven, productive cow including a CAA Premier daughter, & bulls to Ian & Bryon Gibbons, a full brother to Travis Johannesson, & Allen Doerksen.
- * Very good performance EPD's—WW, YW, Milk, TM—top 10% or better. A lot of great bulls in this pedigree.
- * Recommended for cows.

REFERENCE SIRE 1 SON SELLS

Red NCJ Moonshine 21Z

Reg # (Cdn) 1682895

Crowfoot 6004S Red Lazy MC Gridiron 66S
S: Red Crowfoot Moonshine 8081U D: Red lazy MC Miss 1U
Red Crowfoot Brndina 6359S Red Lazy MC Miss 67R

CAA	CED	B.W.	W.W.	Y.W.	Milk	TM
EPD	+6.0	0.0	+36	+58	+16	+34

- * Calving ease combined with a fresh new pedigree
- * Structurally correct with a good foot
- * Correct design with eye appeal
- * Sire Moonshine 8081U is a very proven, popular bull.



Lot 6 **RED HAMCO MOONSHINE 116F**

DSH 116F 2045156 February 11, 2018 (AI)

RED CROWFOOT MOONSHINE 8081U
RED NCJ MOONSHINE 21Z
RED LAZY MC MISS 1U

RED SIX MILE SAKIC 832C
RED HAMCO ANGEL 103B
RED HAMCO ANGEL 50T

CROWFOOT 6004S
RED CROWFOOT BRDNINA 6359S
RED LAZY MC GRIDIRON 66S
RED LAZY MC MISS 67R
RED SIX MILE AVIATOR 217P
RED SIX MILE SIERA 257P
RED VGW RAMBLER 1000(ELITE)
RED HAMCO ANGEL 220R(PREMIER)

	CED	BW	WW	YW	MILK	TM	BW	WW	YW
EPD	+1.0	+1.7	+41	+67	+19	+39	91	653	1185
ADG	3.19-102		WDA 3.18-102		CE*	FR 6.5	WT 1160	SCR 35.5 cm	

- * Moonshine 116F is a dark red, deep ribbed bull with extra muscle.
- * Dam Angel 103B is a well bred young Sakic cow with a son to Almassippi Acres.
- * Balanced EPD's & above average performance on test.
- * Recommended for cows.



Lot 6
Red Hamco
Moonshine
116F

REFERENCE SIRE 1 SON SELLS

Red LSF Conqueror 0026X

Reg # (Cdn) 1659105

Red Beckton Julian GG B571 Red Feddes Big Sky R9
 S: Red HXC Conquest 4405P D: Red LSF Dina R5000 U8039
 Red HXC Ellie May MA638 Red LSF Dina N3044 R5000

CAA	CED	B.W.	W.W.	Y.W.	Milk	TM
EPD	+11	-4.0	+43	+82	+22	+44

- *One of the breed's top Gridmaster Index sires—ideal to add end product merit.
- * His EPD profile is unmatched for extreme light BW in combination with top percentile growth & marbling.
- * Conqueror maintains heifer safe calving ease while still offering big time performance



Lot 10 RED HAMCO CONQUEROR 13F

DSH 13F 2036339 January 27, 2018 (AI)

RED HXC CONQUEST 4405P RED BECKTON JULIAN GG B571
 RED LSF CONQUEROR 0026X RED HXC ELLIE MAY MA638
 RED LSF DINA R5000 U8039 RED FEDDES BIG SKY R9
 RED LSF FINA N3044 R5000
 RED CCC TOWAW EXCEL 34Z RED GLESBAR EXCEL 73W
 RED HAMCO SUSIE 158D RED TOWAW FAYETTE 9W
 RED HAMCO SUSIE 155A RED 5L TRAVLIN EXP 1892-6295
 RED HAMCO SUSIE 235

	CED	BW	WW	YW	MILK	TM	BW	WW	YW
EPD	+9.0	-2.9	+39	+68	+21	+40	73	672	1174
ADG	3.22-103		WDA 2.97-95		CE***	FR 5.1	WT 1130	SCR 36 cm	

- * Conqueror 13F is a dark red, deep sided, soggy made bull with an ideal Angus head.
- * Dam Susie 158D is an Excel 34Z daughter out of a Travlin Exp dam—good calving ease genetics.
- * Great calving ease EPD's—CED, BW—top 7% & all the other EPD's in the top 40% or better. Good performance on test.
- * Highly recommended for heifers.



**Lot 10
Red Hamco
Conqueror
13F**

REFERENCE SIRE 1 SON SELLS

Red C-T Red Rock 5033

Reg # (Cdn) 1950926

Red Beckton Nebula P P707 Red Crowfoot Ole's Oscar 2042(Elite)
 S: Red Brown JYJ Redemption Y1334 D: Red C-T Verdi 1030
 Red JYJ MS Jolene W16 Red CTBD Verdi 904

CAA	CED	B.W.	W.W.	Y.W.	Milk	TM
EPD	+12	-4.3	+27	+53	+19	+33

- * Redemption genetics with a maternal twist.
- * A top end calving ease sire free of extremes.
- * Red Rock is ideal for heifers.



Lot 11 RED HAMCO RED ROCK 18F

DSH 18F 2036343 January 29, 2018 (AI)

RED BROWN JYJ REDEMPTION Y1334 RED BECKTON NEBULA P P707
 RED C-T RED ROCK 5033 RED JYJ MS JOLENE W16
 RED C-T VERDI 1030 RED CROWFOOT OLE'S OSCAR 2042M(ELITE)
 RED CTBD VERDI 904
 RED ANDRAS NEW DIRECTION R240 ANDRAS IN FOCUS B152
 RED HAMCO TIARA 79D RED ANDRAS KURUBA B111
 RED HAMCO SUSIE 155A RED LJC MISSION STATEMENT P27
 RED HAMCO TIARA 248X

	CED	BW	WW	YW	MILK	TM	BW	WW	YW
EPD	+9.0	-2.2	+31	+69	+16	+30	74	623	1197
ADG	3.63-116		WDA 3.00-96		CE***	FR 5.6	WT 1135	SCR 33.5 cm	

- * Red Rock 18F is nice red, moderate framed, deep middled bull with good hair & thickness.
- * Dam Tiara 79D is a well bred New Direction out of a Mission Statement cow.
- * A lot of top end AI bulls in this pedigree.
- * Good calving ease—CED, BW—top 10%
- * Very good performance on test ADG 3.63-116—9th tied
- * Highly recommended for heifers.



**Lot 11
Red Hamco
Red Rock
18F**

REFERENCE 1 SON SELLS

Red Lwnbrg Harvester 103C

Reg # (Cdn) 1846338

S A V Harvester 0338 Red Blades Natural 11W
 S: Ted Harvester 154A D: Red Lwnbrg Cadence 141Y
 Red Lwnbrg Aniston 137S Red Lwnbrg Optima 100W

CAA	CED	B.W.	W.W.	Y.W.	Milk	TM
EPD	0.0	+2.9	+68	+119	+20	+54

- * Breed leading growth EPD's & carcass while maintaining a solid maternal lineage
- * Flawlessly uddered cow family, breed value, marketability & versatility
- * High selling bull to Sandhills Red Angus for \$57,500 in 2016.
- * Semen is not available on the open market.
- * We bought a semen package at Red Roundup on this bull



Lot 12 RED HAMCO HARVESTOR 27F

DSH 27F 2036350 January 30, 2018 (AI)

TED HARVESTOR 154A S A V HARVESTOR 154A
 RED LWNBRG HARVESTOR 103C RED LWNBRG ANISTON 137S
 RED LWNBRG CADENCE 141Y RED BLADES NATURAL 11W
 RED LAZY MC HONKY TONK 11X RED LWNBRG OPTIMA 100W
 RED HAMCO JESSI 60D RED LAZY MC COWBOY CUT 26U
 RED HAMCO JESSI 174Y RED YY PATTY 701T
 RED HAMCO MR INDEED 226S
 RED HAMCO JESSI 21T

EPD	CED	BW	WW	YW	MILK	TM	BW	WW	YW
ADG 3.03-97	0.0	+2.5	+57	+97	+18	+48	80	750	1252
			WDA 3.21-103	CE*	FR 6.1	WT 1210	SCR 38 cm		

- * Harvester 27F is a correct made, dark cherry red, powerful bull with added length & good thickness.
- * Dam Jessi 60D did a great job on her first calf--WW Index 111.
- * Very good performance EPD's WW, YW--top 1%
- * Use this bull on cows to add pounds to your next calf crop.



**Lot 12
Red Hamco
Harvester
27F**

REFERENCE SIRE 2 SONS SELL

Red H2R Profitbuilder B403

Reg # (Cdn) 1887416

Red HXC Conquest 4405P Red Beckton Nebula P P707
 S: Ted LSF Takeover 9943W D: Red Brown MS P707 Y6674
 Red LSF Wideload R5014 U8061 Brown MS Mission STMTT6963

CAA	CED	B.W.	W.W.	Y.W.	Milk	TM
EPD	+5.0	-1.4	+51	+82	+14	+40

- * Profitbuilder is long bodied, sound, & complete in his structure.
- * Great EPD's.
- * Performance & carcass quality without sacrificing structure & eye appeal.



Lot 13 RED HAMCO PROFIT BUILDER 37F

DSH 37F 2036360 February 1, 2018 (AI)

RED LSF TAKOVER 9943W RED HXC CONQUEST 4405P
 RED H2R PROFITBUILDER B403 RED LSF WIDELoad R5014 U8061
 RED BROWN MS P707 Y6674 RED BECKTON NEBULA P P707
 RED ANDRAS NEW DIRECTION R240 ANDRAS IN FOCUS B152
 RED HAMCO JESSI 215D RED ANDRAS KURUBA B111
 RED HAMCO JESSI 109Y RED MESSMER PACKER S008
 RED HAMCO JESSI 254P

EPD	CED	BW	WW	YW	MILK	TM	BW	WW	YW
ADG 3.56-113	+9.0	-2.2	+40	+82	+16	+36	70	617	1227
			WDA 3.08-99	CE***	FR 5.1	WT 1155	SCR 37 cm		

- * Profit Builder 37F is an impressive dark red, deep middled, correct made bull with eye appeal & a desirable Angus head.
- * Dam Jessi 215D is a very well bred New Direction out of a Messmer Packer cow that did a good job on her first calf.
- * Good calving ease EPD's--CED, BW--top 10% & yet WW, YW--top 25% or better.
- * Very good performance on test. ADG 3.56-113
- * Recommended for heifers



**Lot 13
Red Hamco
Profit Builder
37F**

Lot 14 **RED HAMCO PROFIT BUILDER 99F**

DSH 99F 2071565 February 9, 2018 (AI)

RED LSF TAKOVER 9943W
RED H2R PROFITBUILDER B403
RED BROWN MS P707 Y6674

RED HXC CONQUEST 4405P
RED LSF WIDELoad R5014 U8061
RED BECKTON NEBULA P P707
RED BROWN MS MISSION STMTT6963
RED JENSEN SKY 611X
RED IVOMA BARON BEAUTY 10P
RED BRYLOR RSTD HIGH CAPACITY
RED HAMCO CROCUS 42Y

RED WILDMAN XEMPT 422B
RED HAMCO CROCUS 252D
RED HAMCO CROCUS 5A

	CED	BW	WW	YW	MILK	TM	BW	WW	YW
EPD	+5.0	-0.2	+46	+80	+19	+42	77	660	1213
ADG	3.19-102		WDA 3.08-99	CE***	FR 6,0	WT 1130		SCR 35 cm	

- * Profit Builder 99F is a very good, deep ribbed, wide bodied bull with added length & thickness.
- * Dam Crocus 252D is another well bred young cow that did a great job on this calf—WW Index 108
- * Very good EPD's - CED, BW, WW, YW, TM—all top 30% or better.
- * Recommended for heifers.

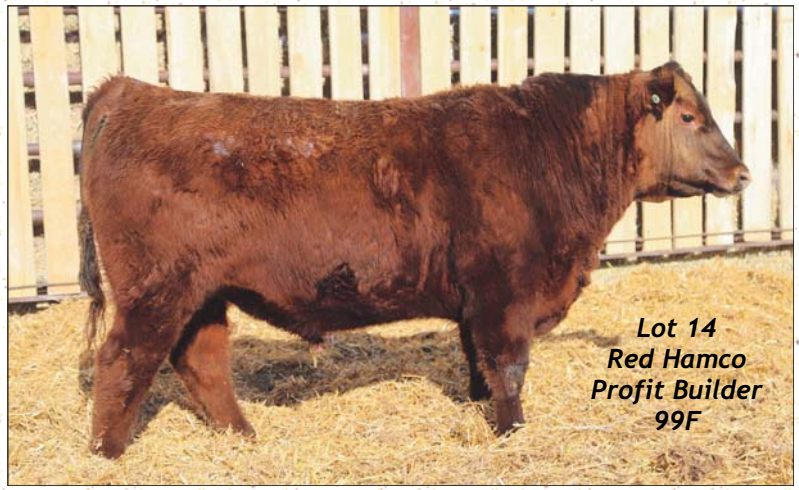

Lot 14
Red Hamco
Profit Builder
99F

REFERENCE SIRE 3 SONS SELL

Red HXC Declaration 5504C

Reg # (Cdn) 1956064

Red LSF Nextpectation 0083X Red Beckton Nebula P P707
S: Red Leachman Pledge A282Z D: Red HXC 190Y
Red LCOC ZRA TG004 Red HXC Jaylo LB136

CAA	CED	B.W.	W.W.	Y.W.	Milk	TM
EPD	+3.0	+1.3	+52	+98	+14	+40

- * Outstanding EPD's for growth & carcass traits. Declaration is one of the breed's best at siring high yield & high quality.
- * Progeny are heavy muscled and impressive at an early age.
- * Great option for cows to add pounds to the calf crop.



Lot 15 **RED HAMCO DECLARATION 92F**

DSH 92F 2036394 February 8, 2018 (AI)

RED LEACHMAN PLEDGE A282Z
RED HXC DECLARATION 5504C
RED HXC 190Y

RED LSF NEXTPECTATION 0083X
RED LCOC ZRA TG004
RED BECKTON NEBULA P P707
RED HXC JAYLO LB136
GARDENS SENSATION 039 S1
STEVENSON ELEMRERE 538C
RED BRYLOR JR 25L
RED CIRCLE C LAURA 97M(ELITE)

RED BASIN SENSATION 702E(ELITE)
RED HAMCO FORTUNE 219Z
RED HAMCO FORTUNE 292R

	CED	BW	WW	YW	MILK	TM	BW	WW	YW
EPD	-2.0	+3.0	+40	+79	+19	+39	96	626	1179
ADG	3.49-111		WDA 3.19-102	CE*	FR 6.5	WT 1175		SCR 36.5 cm	

- * Declaration 92F is a dark red, larger framed, powerful bull with added length.
- * Dam Fortune 219Z is a good Sensation daughter with 2 heifers in the herd.
- * Good performance EPD's & good performance on test ADG 3.49-111
- * Recommended for cows.

Lot 16 **RED HAMCO DECLARATION 72F**

DSH 72F 2036380 February 5, 2018 (AI)

RED LEACHMAN PLEDGE A282Z
RED HXC DECLARATION 5504C
RED HXC 190Y

RED BRYLOR TOAST 30T
RED HAMCO JESSI 186W
RED HAMCO JESSICA 98N(PREMIER)

RED LSF NEXTPECTATION 0083X
RED LCOC ZRA TG004
RED BECKTON NEBULA P P707
RED HXC JAYLO LB136
RED FINE LINE MULBERRY 26P(ELITE)
RED BRYLOR SDL MISS LUMIE 214P
RED MANITOBA EXPLOSION 60J
RED HAMCO JESS IMPACT 44L

	CED	BW	WW	YW	MILK	TM	BW	WW	YW
EPD	+8.0	-1.2	+38	+70	+18	+38	80	599	1030
ADG	2.87-91		WDA 2.81-90	CE***	FR 5.4	WT 1043		SCR 35 cm	

- * Declaration 72F is a nice medium red long bodied, deep middled bull with good hair and desirable muscle shape.
- * Dam Jessi 186W is a top end proven cow with sons to Stone Ridge Farm, David Dyck, B&K Farms, Clinton Nicol & a daughter to Mexico & a daughter retained.
- * Great calving ease EPD's CED, BW—top 15% & yet WW, YW—top 35% or better.
- * A heifer bull with extra performance.

Lot 17 **RED HAMCO DECLARATION 46F**

DSH 46F 2036366 February 2, 2018 (AI)

RED LEACHMAN PLEDGE A282Z
RED HXC DECLARATION 5504C
RED HXC 190Y

RED LSF NEXTPECTATION 0083X
RED LCOC ZRA TG004
RED BECKTON NEBULA P P707
RED HXC JAYLO LB136
RED COMPASS MULBERRY 449M
RED DUS FAYETTE 8G
RED BUF CRK HOBBO 1961
RED HAMCO JESSICA 360N

RED FINE LINE MULBERRY 26P(ELITE)
RED HAMCO JESSI 45Y(ELITE)
RED HAMCO JESSI 25R

	CED	BW	WW	YW	MILK	TM	BW	WW	YW
EPD	+2.0	+2.3	+52	+96	+18	+44	90	665	1170
ADG	3.02-96		WDA 3.18-102	CE*	FR 6.6	WT 1190		SCR 38.5 cm	

- * Declaration 46F is a larger framed, correct made bull with extra length & dimension that catches your eye in the pen.
- * Dam Jessi is a CAA Elite Dam that did a great job on this calf & has produced sons to Chris Moore, Winn Man Farms & 2 daughters in the herd.
- * Top performance EPD's WW, YW—top 4%
- * Recommended for cows.



Lot 17
Red Hamco
Declaration
46F

REFERENCE SIRE 3 SONS SELL

Red Brown Better Answer Z7257

Reg # (Cdn) 1887373

Red SAV Final Answer 0035(ELITE) Red BJR Monu 4X-303
 S: Red LCS X2 D: Red Brown MS Monu P7930
 Red Bdee Miss Page 748 Red Rabs MS Vicila H7552

CAA	CED	B.W.	W.W.	Y.W.	Milk	TM
EPD	+13.0	-4.4	+28	+53	+12	+26

* Better Answer calves are born with ease—making him a great option for heifers.
 * Great outcross pedigree with the breed great Final Answer 0035 up close in the pedigree.



Lot 18 RED HAMCO BETTER ANSWER 83F

DSH 83F 2036386 February 7, 2018(AI)

RED LCS X2 RED SAV FINAL ANSWER 0035(ELITE)
 RED BROWN BETTER ANSWER Z7257 RED BDEE MISS PAGE 748
 RED BROWN MS MONU P7930 RED BJR MONU 4X-303
 RED BRYLOR NEW TREND 22D(ELITE) RED RAS MS VICILA H7552
 RED HAMCO TIARA 116A SSS BLACK TREND 13B
 RED HAMCO TIARA 382T RED MEADOW CK MISS SEAMAN 31A
 PRAIRIELANE IDEAL 1008-3025
 RED HAMCO TIARA BIG IRON 69K(ELITE)

	CED	BW	WW	YW	MILK	TM	BW	WW	YW
EPD	+5.0	-1.3	+30	+56	+21	+37	83	613	1074
ADG	3.02-96		WDA 2.93-94		CE***	FR 5.9	WT 1080	SCR 37 cm	

* Better Answer 83F is a dark red, correct made bull with added length.
 * Tiara 116A has produced a bull to Keith Friesen & 2 daughters retained.
 * Balanced calving ease EPD's.
 * Recommended for heifers.

Lot 20 RED HAMCO BETTER ANSWER 80F

DSH 80F 2036383 February 7, 2018(AI)

RED LCS X2 RED SAV FINAL ANSWER 0035(ELITE)
 RED BROWN BETTER ANSWER Z7257 RED BDEE MISS PAGE 748
 RED BROWN MS MONU P7930 RED BJR MONU 4X-303
 RED BRYLOR RED KODIAK 3A RED RAS MS VICILA H7552
 RED HAMCO TRINA 121D BLACK BRYLOR KODIAK 204Y
 RED MJ TRINA 6N RED BRYLOR FAYETTE 40Y
 RED GLACIER LOGAN
 RED MJ TRINA 502G

	CED	BW	WW	YW	MILK	TM	BW	WW	YW
EPD	+3.0	+2.4	+48	74	+16	+40	94	786	1278
ADG	3.15-100		WDA 3.29-106		CE*	FR 6.4	WT 1215	SCR 34.5 cm	



**Lot 20
 Red Hamco
 Better Answer
 80F**

Lot 19 RED HAMCO BETTER ANSWER 256F

DSH 256F 2044859 February 25, 2018(AI)

RED LCS X2 RED SAV FINAL ANSWER 0035(ELITE)
 RED BROWN BETTER ANSWER Z7257 RED BDEE MISS PAGE 748
 RED BROWN MS MONU P7930 RED BJR MONU 4X-303
 RED TAG-A-LONG JUNIOR 23L RED RAS MS VICILA H7552
 RED HAMCO INDIGO 246U RED BJR JR 107(ELITE)
 RED HAMCO INDIGO 935N(ELITE) RED SHAWNEE OF TAG-A-LONG 12J(ELITE)
 RED HAMCO INDIGO DIVIDE 408H(ELITE)

	CED	BW	WW	YW	MILK	TM	BW	WW	YW
EPD	+3.0	+0.5	+31	+54	+17	+34	93	636	1166
ADG	3.26-104		WDA 3.19-102		CE**	FR 6.7	WT 1120	SCR 37.5 cm	

* Better Answer 256F is a dark cherry red, powerful bull with extra length & a good hair coat.
 * Dam Indigo 246U is a proven cow with sons to Raymond Sitko, Birchgrove Farms, Paul Calcott & 2 retained daughters.
 * Should work on cows or well grown out heifers.

* Better Answer 80F is dark red, deep middled bull with a very desirable Angus head.
 * Dam Trina 121D is a top end, young ET offspring out of the proven Trina 6N Donor & Kodiak 3A. She did a great job on her first calf -WW Index 115
 * Good performance EPD's—top 15% WW, YW
 * Recommended for cows.

REFERENCE SIRE 2 SONS SELL

Red Lazy MC Spyder 149A

Reg # (Cdn) 1756357

Lazy MC Lookout 37U Red RMJ Redman 1T
 S: Red Lazy MC Eye Spy 64Y D: Red Lazy MC Larkaba 127Y
 Red Lazy MC Gold Design 68U Red Lazy MC Larkaba 61T

CAA	CED	B.W.	W.W.	Y.W.	Milk	TM
EPD	+3.0	+1.0	+35	+73	+28	+46

- * Progeny are very stylish, functional cattle.
- * Progeny are stamped with good feet & legs.
- * Moderate frame, easy fleshing bull
- * Balanced EPDs



Lot 21 RED HAMCO SPYDER 57F

DSH 57F 2036372 February 3, 2018 (AI)

RED LAZY MC EYE SPY 64Y LAZY MC LOOKOUT 37U
 RED LAZY MC SPYDER 149A RED LAZY MC GOLD DESIGN 68U
 RED LAZY MC LARKABA 127Y RED RMJ REDMAN 1T
 RED LAZY MC LARKABA 61T
 RED BRYLOR NEW TREND 22D(ELITE) SSS BLACK TREND 13B
 RED HAMCO REBA 94X RED MEADOW CK MISS SEAMAN 31A
 RED HAMCO REBA 194M RED HAMCO SOL ON TARGET 11J
 RED ANDERSON'S REBA 8D

	CED	BW	WW	YW	MILK	TM	BW	WW	YW
EPD	+2.0	-0.5	+22	+55	+26	+39	76	547	1076
ADG	3.19-102		WDA 2.90-93		CE**	FR 5.4	WT 1080		SCR 34 cm

- * Spyder 57F is a powerful bull that is built like a tank with extra muscle & hair.
- * Dam Reba 94X is a proven top end New Trend daughter with bulls to Murray Kozak, Randy Pawich, Mike Berthlot & 2 retained daughters.
- * Recommended for cows or well grown out heifers.



**Lot 21
Red Hamco
Spyder
57F**

Lot 22 RED HAMCO SPYDER 251F

DSH 251F 2044856 February 25, 2018 (AI)

RED LAZY MC EYE SPY 64Y LAZY MC LOOKOUT 37U
 RED LAZY MC SPYDER 149A RED LAZY MC GOLD DESIGN 68U
 RED LAZY MC LARKABA 127Y RED RMJ REDMAN 1T
 RED LAZY MC LARKABA 61T
 RED LAZY MC CC DETOUR 2W RED RMJ REDMAN 1T
 RED HAMCO BAYBERRY 61A RED LAZY MC BESS 12S
 RED HAMCO BAYBERRY 314Y RED SSS NORSE 152U
 RED HAMCO BAYBERRY 127T

	CED	BW	WW	YW	MILK	TM	BW	WW	YW
EPD	-3.0	+3.6	+36	+66	+26	+43	99	700	1199
ADG	3.34-106		WDA 3.29-106		CE*	FR 5.4	WT 1155		SCR 33 cm

- * Spyder 251F is well muscled, correct made bull with desirable length.
- * Dam Bayberry 61A already has 2 daughters retained in the herd.
- * Recommended for cows. Good performance on test.



REFERENCE SIRE 1 SON SELLS

Red Bieber Deep End B597

Reg # (Cdn) 1887409

Red Bieber Roosevelt W384 Red LJC Mission Statement P27
 S: Red Bieber Rollin Deep Y118 D: Red Bieber Laura 158W
 Red Bieber Tilly 399W Red Basin Laura 5301 AMC NHC

CAA	CED	B.W.	W.W.	Y.W.	Milk	TM
EPD	+4.0	+2.0	+76	+128	+20	+58

- * Deep End combines the growth & carcass merit of his sire. Deep End sires added frame & extension.
- * One will appreciate his bone structure, depth of body & masculinity in a deep cherry red package.



Lot 23 RED HAMCO DEEP END 90F

DSH 90F 2036392 February 8, 2018 (AI)

RED BIEBER ROLLIN DEEP Y118 RED BIEBER ROOSEVELT W384
 RED BIEBER DEEP END B597 RED BIEBER TILLY 399W
 RED BIEBER LAURA 158W RED LJC MISSION STATEMENT P27
 RED BASIN LAURA 5301AMC NHC
 RED BRYLOR WEST JET 69W RED FLYING K AMBUSH 6T
 RED HAMCO MIMI 124B RED FLYING K LASSIE 37(JPREMIER)
 RED HAMCO MIMI 76S RED TOWAW INDEED 104H(ELITE)
 RED HAMCO MIMI HIGH MARK 27K(ELITE)

	CED	BW	WW	YW	MILK	TM	BW	WW	YW
EPD	-1.0	+3.6	+60	+98	+20	+50	94	671	1201
ADG	3.09-99		WDA 3.22-103		CE*	FR 6.2	WT 1185		SCR 37 cm

- * Deep End 90F is powerfully built, bigger bull with desirable length & width.
- * These Deep End bulls develop into impressive bulls.
- * Dam Mimi 124B is a well bred West Jet out of a top Indeed cow. She has produced a son to Colin Davies.
- * Very good performance EPD's—WW, YW, TM—top 2%
- * Wished we had a picture of this very good bull.
- * Recommended for cows.

REFERENCE SIRE 6 SONS SELL

Red Towaw Kingman 467B

Reg # (Cdn) 1829151

Red lazy Mc Kingman 16W
S: Red Towaw Kingman 157Z
Red Towaw Monique 29T

Red Basin EXT 45T5+
D: Red Towaw Sybil 127Z
Red Towaw Sybil 208U

CAA	CED	B.W.	W.W.	Y.W.	Milk	TM
EPD	+3.2	+0.2	+65	+94	+14	+46

- * A top selling bull we purchased in the 2016 Towaw sale.
- * A perfect footed bull with impressive depth & thickness.
- * Kirk Wildman rated him 5/5 for feet & retained semen on him.
- * A herd bull that has had a very positive influence on our herd.



Lot 24 RED HAMCO KINGMAN 331F

DSH 331F 2044923 March 6, 2018

RED TOWAW KINGMAN 157Z
RED TOWAW KINGMAN 467B
RED TOWAW SYBIL 127Z

RED T-K FEDERAL 13Y
RED HAMCO SHAWNEE 330C
RED HAMCO SHAWNEE 19X

RED LAZY MC KINGMAN 16W
RED TOWAW MONIQUE 29T
RED BASIN EXT 45T5+
RED TOWAW SYBIL 208U
RED JJL DOUBLE TAKE 21U
RED JRA RINA 8T
RED VII DOMINOR 2N
RED SHAWNEE OF TAG-A-LONG 12J(ELITE)

	CED	BW	WW	YW	MILK	TM	BW	WW	YW
EPD	+4.0	+1.3	+33	+55	+16	+32	89	582	1147
ADG	3.40-108		WDA 3.04-98		CE**	FR 5.1	WT 1040	SCR 38 cm	

- * Kingman 331F is a very correct made bull with a wide, muscular rump.
- * Dam Shawnee is good young cow with a retained daughter.
- * Balanced EPD's & good performance on test ADG 3.40-108
- * Recommended for cows or well grown out heifers.



**Lot 24
Red Hamco
Kingman
331F**

Lot 25 RED HAMCO KINGMAN 298F

DSH 298F 2044897 March 2, 2018

RED TOWAW KINGMAN 157Z
RED TOWAW KINGMAN 467B
RED TOWAW SYBIL 127Z

RED BRYLOR RED KODIAK 3A
RED HAMCO SUSIE 6C
RED HAMCO SUSIE 213A

RED LAZY MC KINGMAN 16W
RED TOWAW MONIQUE 29T
RED BASIN EXT 45T5+
RED TOWAW SYBIL 208U
BLACK BRYLOR KODIAK 204Y
RED BRYLOR FAYETTE 40Y
RED SSS ARSON 85U
RED HAMCO SUSIE 110P

	CED	BW	WW	YW	MILK	TM	BW	WW	YW
EPD	+3.0	+3.1	+53	+81	+21	+46	94	692	1272
ADG	3.34-107		WDA 3.38-108		CE*	FR 7.0	WT 1170	SCR 37 cm	

- * Kingman 298F is a dark red, powerful bull.
- * Dam Susie 6C is a well bred young cow that did a great job raising this bull WW Index 113. Has a retained daughter in herd.
- * Good performance EPD's—WW, YW—top 10% & good performance on test ADG 3.34-107, WDA 3.38-108
- * Recommended for cows

Lot 26 RED HAMCO KINGMAN 317F

DSH 317F 2044910 March 3, 2018

RED TOWAW KINGMAN 157Z
RED TOWAW KINGMAN 467B
RED TOWAW SYBIL 127Z

RED VII DOMINOR 2N
RED HAMCO CARMELLA 8C
RED HAMCO CARMELLA 148A

RED LAZY MC KINGMAN 16W
RED TOWAW MONIQUE 29T
RED BASIN EXT 45T5+
RED TOWAW SYBIL 208U
RED BECKTON DOMINOR J655 Z
RED PERRIN MS PAT 40G
RED BIEBER ROUGH RIDER 10712
RED LEADHAM CARMELLA 22H(ELITE)

	CED	BW	WW	YW	MILK	TM	BW	WW	YW
EPD	+4.0	+2.1	+37	+58	+17	+34	89	602	1128
ADG	3.22-103		WDA 2.99-96		CE**	FR 5.5	WT 1030	SCR 34 cm	

- * Kingman 317F is a dark red, very deep middled, soggy made bull with very good width & good hair.
- * Balanced EPD's & good performance on test & good performance on test.
- * Should work well on cows or well grown out heifers.

Lot 27 RED HAMCO KINGMAN 344F

DSH 344F 2044937 March 7, 2018

RED TOWAW KINGMAN 157Z
RED TOWAW KINGMAN 467B
RED TOWAW SYBIL 127Z

RED TROTTERS STRONGHOLD 156
RED HAMCO ESIA 125C
RED HAMCO ESIA 164U

RED LAZY MC KINGMAN 16W
RED TOWAW MONIQUE 29T
RED BASIN EXT 45T5+
RED TOWAW SYBIL 208U
RED LJT CITADEL 812
RED LJT PEARL 579
RED 5L TRAVLIN EXP 1892-6295
RED HAMCO MISS ESIA 20L

	CED	BW	WW	YW	MILK	TM	BW	WW	YW
EPD	0.0	+2.7	+48	+77	+18	+40	90	656	1196
ADG	3.23-103		WDA 3.18-102		CE*	FR 6.3	WT 1085	SCR 34.5 cm	

- * Kingman 344F is a correct made, wide topped, deep middled bull with good hair.
- * Dam Esia 125C is a well bred young cow that has produced a bull to Scott Elias.
- * VG performance EPD's WW, YW—top 15% or better & good performance on test
- * Recommended for cows.



**Lot 27
Red Hamco
Kingman
344F**

Lot 28 **RED HAMCO KINGMAN 376F**

DSH 376F 2044963 March 10, 2018

RED TOWAW KINGMAN 157Z
 RED TOWAW KINGMAN 467B
 RED TOWAW SYBIL 127Z
 RED HAMCO PACKER 133Y
 RED HAMCO JESS 48C
 RED HAMCO JESS 14A
 RED LAZY MC KINGMAN 16W
 RED TOWAW MONIQUE 29T
 RED BASIN EXT 45T5+
 RED TOWAW SYBIL 208U
 RED MESSMER JPACKER S008
 RED HAMCO MIMI 520W
 RED U-2 DYNAMO 7021T
 RED HAMCO JESS 252Y

	CED	BW	WW	YW	MILK	TM	BW	WW	YW
EPD	+8.0	-0.7	+41	+60	+19	+39	78	648	1156
ADG	3.12-99		WDA 3.08-99		CE***	FR 5.2	WT 1040	SCR 34.5 cm	

- * Kingman 376F is a correct made, deep ribbed, soggy made bull with a lot of eye appeal.
- * Dam is a good Packer 133Y daughter and has a daughter retained in the herd.
- * Very good calving ease EPD's—CED, BW—top 15%
- * Recommended for heifers.



Lot 28
Red Hamco
Kingman
376F

Lot 29 **RED HAMCO KINGMAN 101F**

DSH 101F 2045146 February 9, 2018 Twin

RED TOWAW KINGMAN 157Z
 RED TOWAW KINGMAN 467B
 RED TOWAW SYBIL 127Z
 RED BRYLOR RED KODIAK 3A
 RED HAMCO LARKABA 190C
 RED HAMCO LARKABA 50Y
 RED LAZY MC KINGMAN 16W
 RED TOWAW MONIQUE 29T
 RED BASIN EXT 45T5+
 RED TOWAW SYBIL 208U
 BLACK BRYLOR KODIAK 204Y
 RED BRYLOR FAYETTE 40Y
 RED FINE LINE MUBLERRY 26P(ELITE)
 RED HAMCO LARKABA 1255(ELITE)

	CED	BW	WW	YW	MILK	TM	BW	WW	YW
EPD	+5.0	+1.2	+49	+71	+20	+44	72 tw	657	1103
ADG	2.84-91		WDA 2.89-93		CE**	FR 5.2	WT 1069	SCR 33.5 cm	

- * Kingman 101F is a deep middled, dark red bull with very good muscle & thickness.
- * Larkaba 190C is a well bred young cow that has already produced a bull to Gerry Bonin.
- * Good performance EPD's WW & TM—top 10%
- * Recommended for cows or well grown out heifers.

REFERENCE SIRE 2 SONS SELL

Red Ter-Ron Parker 34A

Reg # (Cdn) 1726773

HF Tiger 5T Red Lazy Kingman 16W
 S: Ter-Ron Park Place 18Y D: Red Ter-Ron Diamond Mist 164Y
 Red Ter-Ron Goldie 240L Red Ter-Ron Diamon Mist 29S

CAA	CED	B.W.	W.W.	Y.W.	Milk	TM
EPD	-6.0	+5.0	+55	+91	+9	+37

- * Progeny has been stamped with an abundance of thickness.
- * Progeny will wean off heavy & continue to grow into impressive yearlings.
- * Outcross pedigree with his sire tracking back to Tiger 5T



Lot 30 **RED HAMCO PARKER 197F**

DSH 197F 2045227 February 19, 2018 (AI)

TER-RON PARK PLACE 18Y HF TIGER 5T
 RED TER-RON PARKER 34A RED TER-RON GOLDIE 240L
 RED TER-RON DIAMOND MIST 164Y RED LAZY MC KINGMAN 16W
 RED BRYLOR WEST JET 69W RED TER-RON DIAMOND MIST 29S
 RED HAMCO MIMI 113A RED FLYING K AMBUSH 6T
 RED HAMCO MIMI 76W RED FLYING K LASSIE 3T
 RED BJR HIGH CAPACITY 008
 RED HAMCO GM ROSE RH 72P

	CED	BW	WW	YW	MILK	TM	BW	WW	YW
EPD	+5.0	+0.6	+40	+67	+15	+36	82	593	1105
ADG	2.99-95		WDA 3.01-97		CE*	FR 5.9	WT 1075	SCR 38 cm	

- * Parker 197F is a correct made, wide topped bull with a lot of muscle & a thick wide muscular hip.
- * Dam Mimi 113A is a well bred West Jet cow with a bull selling as a 2 Year old (Lot 205) & a daughter in the herd.
- * Balanced EPD's.
- * Recommended for cows.



Lot 30
Red Hamco
Parker
197F

Lot 31 **RED HAMCO PARKER 112F**

DSH 112F 2045154 February 10, 2018 (AI) Twin

TER-RON PARK PLACE 18Y HF TIGER 5T
 RED TER-RON PARKER 34A RED TER-RON GOLDIE 240L
 RED TER-RON DIAMOND MIST 164Y RED LAZY MC KINGMAN 16W
 RED TER-RON DIAMOND MIST 29S
 RED LAZY MC CC CUT ABOVE 102Y RED LAZY MC COWBOY CUT 26U
 RED HAMCO PRILARK 139B RED LAZY MC BESS 12S
 RED HAMCO PRILARK 5T (Premier) RED BJR AH BRANDED BEEF L107
 RED HAMCO PRILARK 100R

	CED	BW	WW	YW	MILK	TM	BW	WW	YW
EPD	-4.0	+4.3	+54	+96	+13	+40	80tw	584	1084
ADG	3.09-98		WDA 2.90-93	CE*	FR 5.5	WT 1060	SCR 37 cm		

- * Parker 112F is a dark red, thick made bull with a lot of muscle & eye appeal.
- * Dam Prilark 139B is a good young cow out of our foundation Prilark family. She has already produced bulls to Spruceholm Farms & Cornie Fehr.
- * High performance EPD—WW, YW—top 3%.
- * Use this bull on cows to add performance to your calves.



REFERENCE SIRE 6 SONS SELL

Red Towaw Zeppelin 578B

Reg # (Cdn) 1825580

Red MRLA 61X Red SSS Pursue 858P
 S: Red Windy Hill Zeppelin 1240Z D: Red Towaw Star 116T
 Red Windy Hill M Nalpoeon 503R Red Towaw Star 151L

CAA	CED	B.W.	W.W.	Y.W.	Milk	TM
EPD	+9.0	-1.0	+17	+30	+18	+27

- * One of our picks from the Towaw Cattle Co 2016 sale.
- * His sire Windy Hill Zeppelin is a popular sire that has been used in several herds.
- * Has proven to be a good calving ease bull.



Lot 32 **RED HAMCO ZEPPELIN 134F**

DSH 134F 2045172 February 12, 2018

RED WINDY HILL ZEPPELIN 1240Z RED MRLA 61X
 RED TOWAW ZEPPELIN 578B RED WINDY HILL M NALPOEON 503R
 RED TOWAW STAR 116T RED SSS PURSUE 858P
 RED TOWAW STAR 151L
 RED LSF CONQUEROR 0026X RED HXC CONQUEST 4405P
 RED HAMCO CARMELLA 15D RED LSF DINA R5000 U8039
 RED HAMCO CARMELLA 299B RED WRAZ BUCC 5X
 RED HAMCO CARMELLA 105Y

	CED	BW	WW	YW	MILK	TM	BW	WW	YW
EPD	+12	-3.0	+25	+54	+19	+31	70	627	1149
ADG	3.38-108		WDA 2.91-94	CE***	FR 5.3	WT 1060	SCR 37 cm		

- * Zeppelin 134F is a very good, thick made bull with a desirable muscle pattern & a nice Angus head.
- * Dam Carmella 15D did a good job raising her first calf.
- * Calving ease EPD's CED, BW—top 4%
- * Good performance on test ADG 3.38-108
- * Highly recommended for heifers.



Lot 32
Red Hamco
Zeppelin
134F

Lot 33 **RED HAMCO ZEPPELIN 173F**

DSH 173F 2045205 February 17, 2018

RED WINDY HILL ZEPPELIN 1240Z RED MRLA 61X
 RED TOWAW ZEPPELIN 578B RED WINDY HILL M NALPOEON 503R
 RED TOWAW STAR 116T RED SSS PURSUE 858P
 RED TOWAW STAR 151L
 RED T-K SAGA 81B RED JENSEN CACTUS 2Z
 RED HAMCO CARMELLA 178D RED T-K SUE 5T
 RED HAMCO CARMELLA 243A RED TOWAW INDEED 104H(ELITE)
 RED HAMCO CARMELLA 22H(ELITE)

	CED	BW	WW	YW	MILK	TM	BW	WW	YW
EPD	+3.0	+1.2	+28	+59	+22	+35	82	583	1201
ADG	3.57-114		WDA 3.04-97	CE**	FR 6.3	WT 1090	SCR 40 cm		

- * Zeppelin 173F is a dark red, correct made bull with good depth.
- * Dam Carmella 178D is a well bred promising young cow.
- * Good performance on test ADG 3.57-114 11th tied
- * Should work well on cows or well grown out heifers.

Lot 34 **RED HAMCO ZEPPELIN 378F**

DSH 378F 2044964 March 10, 2018

RED WINDY HILL ZEPPELIN 1240Z RED MRLA 61X
 RED TOWAW ZEPPELIN 578B RED WINDY HILL M NALPOEON 503R
 RED TOWAW STAR 116T RED SSS PURSUE 858P
 RED TOWAW STAR 151L
 RED ANDRAS NEW DIRECTION R240 ANDRAS IN FOCUS B152
 RED HAMCO C-LINE 12D RED ANDRAS KURUBA B111
 RED HAMCO C-LINE 276Y RED HAMCO MR INDEED 143S
 RED HAMCO C-LINE 511R

	CED	BW	WW	YW	MILK	TM	BW	WW	YW
EPD	+8.0	-1.4	+25	+49	+17	+31	73	603	1217
ADG	3.74-119		WDA 3.14-101	CE***	FR 5.9	WT 1060	SCR 35.5 cm		

- * Zeppelin 378F is a dark red, deep ribbed bull with desirable thickness & muscle.
- * Dam is a good New Direction daughter.
- * Good calving ease EPD's—CED, BW—top 15%. Great performance on test ADG 3.74-119 (7th tied)
- * Recommended for heifers.

Lot 35 **RED HAMCO ZEPPELIN 206F**

DSH 206F 2044814 February 20, 2018 Twin

RED WINDY HILL ZEPPELIN 1240Z
 RED TOWAW ZEPPELIN 578B
 RED TOWAW STAR 116T

RED BROWN JYJ REDEMPTION Y1334
 RED HAMCO ROSE 23D
 RED HAMCO ROSE 285B

RED MRLA 61X
 RED WINDY HILL M NALPOEON 503R
 RED SSS PURSUE 858P
 RED TOWAW STAR 151L
 RED BECKTON NEBULA P P707
 RED JYJ MS JOLENE W16
 RED WRAZ BUCC 5X
 RED HAMCO ROSE 405Y

	CED	BW	WW	YW	MILK	TM	BW	WW	YW
EPD	+8.0	-0.9	+27	+50	+19	+32	72 tw	661	1116
ADG	2.99-95		WDA 2.85-92		CE***	FR 5.4	WT 1015	SCR 37 cm	

- *Zeppelin 206F is a medium red coloured bull with desirable phenotype and calving ease structure.
- * Dam Rose 23D is a good young Redemption cow out of the foundation Rose family.
- * Good calving ease EPD's—CED, BW—top 15%
- * Recommended for heifers.

Lot 37 **RED HAMCO ZEPPELIN 257F**

DSH 257F 2044860 February 25, 2018

RED WINDY HILL ZEPPELIN 1240Z
 RED TOWAW ZEPPELIN 578B
 RED TOWAW STAR 116T

RED BROWN JYJ REDEMPTION Y1334
 RED HAMCO NISCA 52D
 RED HAMCO NISCA 230B

RED MRLA 61X
 RED WINDY HILL M NALPOEON 503R
 RED SSS PURSUE 858P
 RED TOWAW STAR 151L
 RED BECKTON NEBULA P P707
 RED JYJ MS JOLENE W16
 RED LAZY MC CC CUT ABOVE 102Y
 RED HAMCO NISCA 75X

	CED	BW	WW	YW	MILK	TM	BW	WW	YW
EPD	+8.0	-0.2	+34	+70	+17	+34	79	612	1195
ADG	3.36-107		WDA 3.05-98		CE***	FR 6.7	WT 1070	SCR 34 cm	

- *Zeppelin 257F is a dark red, correct made, deep middled bull with good hair.
- * A very well bred bull with a lot of good bulls in his pedigree.
- * Calving ease EPD's CED, BW—top 20%. Good performance on test.
- * Recommended for heifers.

Lot 36 **RED HAMCO ZEPPELIN 207F**

DSH 207F 2048973 February 20, 2018 Twin

RED WINDY HILL ZEPPELIN 1240Z
 RED TOWAW ZEPPELIN 578B
 RED TOWAW STAR 116T

RED BROWN JYJ REDEMPTION Y1334
 RED HAMCO ROSE 23D
 RED HAMCO ROSE 285B

RED MRLA 61X
 RED WINDY HILL M NALPOEON 503R
 RED SSS PURSUE 858P
 RED TOWAW STAR 151L
 RED BECKTON NEBULA P P707
 RED JYJ MS JOLENE W16
 RED WRAZ BUCC 5X
 RED HAMCO ROSE 405Y

	CED	BW	WW	YW	MILK	TM	BW	WW	YW
EPD	+8.0	-0.9	+27	+50	+19	+32	68 tw	616	1133
ADG	3.08-98		WDA 2.88-92		CE***	FR 5.1	WT 1025	SCR 38 cm	

- *Zeppelin 207F is a twin brother to 206F.
- * He is moderate framed, correct made bull with extra length.
- * These Zeppelin bulls should make very good heifer bulls.
- * Good calving ease EPD's
- * Recommended for heifers.



Lot 37
Red Hamco
Zeppelin 257F

REFERENCE SIRE
1 SON SELLS

Red Hamco Dominor 79X

Reg # (Cdn)1587435

Red Beckton Dominor J655 Red RD JR Robinhood
 S: Red VII Dominor 2N D: Red Leadham Carmella 22H(Elite)
 Red Perrin MS Pat 40G Red Circle C Carmella 24E

CAA	CED	B.W.	W.W.	Y.W.	Milk	TM
EPD	+9.0	-0.5	+17	+36	+17	+26

- * Dominor 79X was a bull we developed & retained.
- * He has developed into an impressive bull that has worked very well on heifers.
- * His dam Carmella 22H is one of our top cows & we have flushed her extensively with several offspring in the herd.
- * We are very high on this bull as he is a very complete bull



Lot 38 **RED HAMCO DOMINOR 340F**

DSH 340F 2044932 March 6, 2018

RED VII DOMINOR 2N
 RED HAMCO DOMINOR 79X
 RED LEADHAM CARMELLA 22H(ELITE)

RED BRYLOR WEST JET 69W
 RED HAMCO CROCUS 124A
 RED HAMCO CROCUS 213T

RED BECKTON DOMINOR J655
 RED PERRIN MS PAT 40G
 RED RD JR ROBINHOOD
 RED CIRCLE C CARMELLA 24E
 RED FLYING K AMBUSH 6T
 RED FLYING K LASSIE 3T(PREMIER)
 RED BRYLOR NEW TREND 22D(ELITE)
 RED FULLERTON'S CROCUS 1F

	CED	BW	WW	YW	MILK	TM	BW	WW	YW
EPD	+4.0	+0.9	+24	+39	+20	+31	93	584	1069
ADG	3.11-99		WDA 2.94-94		CE*	FR 5.1	WT 1005	SCR 38 cm	

- * Dominor 340F is a dark red, deep made, structurally correct bull, with good thickness and lots of hair.
- * Dam Crocus 124A is a well bred West Jet out of a New Trend cow with a son selling as 2 year old (Lot 212) & 2 retained daughters.
- * Good maternal genetics & EPD's.
- * Recommended for cows.



Lot 38
Red Hamco
Dominator
340F

REFERENCE SIRE 2 SONS SELL

Red DKF Razor 55C

Reg # (Cdn) 1877389

SAV Eliminator 9105 SAV Net Worth 4200(Elite)
 S: DKF Eliminator 15A D: DKF Miss Net Worth 21A
 Red DKF Miss Power 17P DKF Miss Power Up 95X

CAA	CED	B.W.	W.W.	Y.W.	Milk	TM
EPD	-10.0	+3.8	+65	+112	+24	+57

- * Complete outcross to the Red Angus breed
- * Heavy muscled with an excellent balance & overall eye appeal
- * Exceptional performance ranking the top 1% for WW & YW
- * Phenomenal carcass traits overall & one of the highest CW bulls in the breed ranking in the top 4%.



Lot 39 RED HAMCO RAZOR 192F

DSH 192F 2045222 February 19, 2018 (AI)

DKF ELIMINATOR 15A SAV ELIMINATOR 9105
 RED DKF RAZOR 55C RED DKF MISS POWER 17P
 DKF MISS NET WORTH 21A SAV NET WORTH 4200(ELITE)
 DKF MISS POWER UP 95X
 RED LAZY MC CC DETOUR 2W RED RMJ REDMAN 1T
 RED HAMCO ROSE 37Z RED LAZY MC BESS 12S
 RED HAMCO ROSE 470X RED SSS EQUAL 508N
 RED HAMCO GM ROSE RH 72P

	CED	BW	WW	YW	MILK	TM	BW	WW	YW
EPD	0.0	+1.3	+41	+71	+21	+41	87	572	1135
ADG	3.31-105		WDA 3.08-99		CE*	FR 5.4	WT 1100	SCR 34.5 cm	

- * Razor 192F is a very good, dark red, deep, soggy made bull with impressive width throughout.
- * Dam Rose 37Z is a very good Detour daughter with a son selling as a 2 year old (Lot 210), a son to Gamache Farms, & a daughter in the herd.
- * Good performance EPD's—all top 35% or better.
- * Good performance on test ADG 3.31-105
- * Recommended for cows.



**Lot 39
Red Hamco
Razor
192F**

Lot 40 RED HAMCO RAZOR 267F

DSH 267F 2044869 February 26, 2018 (AI)

DKF ELIMINATOR 15A SAV ELIMINATOR 9105
 RED DKF RAZOR 55C RED DKF MISS POWER 17P
 DKF MISS NET WORTH 21A SAV NET WORTH 4200(ELITE)
 DKF MISS POWER UP 95X
 RED BRYLOR TOAST 30T RED FINE LINE MULBERRY 26P
 RED HAMCO JESSI 54Z RED BRYLOR SDL MISSLUMIE 214P
 RED HAMCO JESSI 25R RED BUF CRK HOBO 1961
 RED HAMCO JESSICA 360N

	CED	BW	WW	YW	MILK	TM	BW	WW	YW
EPD	+2.0	+0.2	+39	+63	+21	+40	89	592	1080
ADG	4.46-142		WDA 2.95-95		CE*	FR 5.7	WT 1035	SCR 34 cm	

- * Razor 267F is a very good, dark red, correct made, deep ribbed bull with an Ideal Angus head.
- * Dam 54Z is a productive cow with 3 daughters retained in the herd.
- * Balanced EPD's & very good performance on test ADG 4:46-142—1st & combined ADG/WDA—3rd
- * Should work well on cows.



**Lot 40
Red Hamco
Razor
267F**

REFERENCE SIRE 1 SON SELLS

Red Andras New Direction R240

Reg # (Cdn) 1800159

Mytty In Focus Morgans Direction 111 9901
 S: Red Andras In Focus B152 D: Red Andras Kuruba B111
 Red Andras Pineta B91 Red Andras Kuruba B71

CAA	CED	B.W.	W.W.	Y.W.	Milk	TM
EPD	+6.0	+0.1	+48	+90	+13	+37

- * High performance, pure outcross genetic. He brings the genetic material of some of the the Angus breed's most well known curve bender & carcass lines.
- * Moderate birth weights & high octane growth along with phenotypic excellence
- * Abundant muscling, tremendous rib shape, volume, dark red color
- * Certainly one of the best AI bulls we have used in our program.



Lot 41 **RED HAMCO NEW DIRECTION 191F**

DSH 191F 2045221 February 19, 2018 (AI)

RED ANDRAS IN FOCUS B152 MYTTY IN FOCUS (ELITE)
 RED ANDRAS NEW DIRECTION R240 RED ANDRAS PINETA B91
 RED ANDRAS KURUBA B111 MORGANS DIRECTION 111 9901
 RED HAMCO TRENDSETTER 96T RED ANDRAS KURUBA B71
 RED HAMCO TIARA 258Z RED BRYLOR NEW TREND 22D(ELITE)
 RED HAMCO TIARA 462T RED HAMCO INDIGO DIVIDE 408H(ELITE)
 PRAIRIELANE IDEAL 1008-3025
 RED HAMCO TIARA BIG IRON 29H

	CED	BW	WW	YW	MILK	TM	BW	WW	YW
EPD	0.0	+2.4	+38	+73	+15	+33	90	595	1165
ADG	3.52-112		WDA 3.17-102		CE*	FR 6.4	WT 1130	SCR 35 cm	

- * 191F is a dark red, smooth-made bull with desirable muscle.
- * Dam Tiara 258Z is a proven cow that has produced a bull to Steve Pauls.
- * Balanced EPD's & good performance on test ADG 3.52-112
- * Recommended for cows.



Lot 41
Red Hamco
New Direction
191F

REFERENCE SIRE 3 SONS SELL

Red SSS Maximus 775A

Reg # (Cdn) 1756999

Red ML Max 862U Red Brylor Big Rock 85T
 S: Red Flying K Max 159Y D: Red SSS Maxzeen 646X
 Red Flying K Anita 764T Red SSS Maxzeen 667P

CAA	CED	B.W.	W.W.	Y.W.	Milk	TM
EPD	+4.0	+1.2	+36	+47	+12	+30

- * Maximus 775A was our choice of the heifer bulls from the 2014 Triple S sale.
- * He is an impressive individual that is made the right way with a very desirable muscle pattern. He has developed into a top end bull.
- * Maximus has very good calving ease.
- * He stamps his calves out very consistently—moderate framed, thick made with extra muscle & very correct made.



Lot 42 **RED HAMCO MAXIMUS 284F**

DSH 284F 2044884 February 28, 2018 Twin

RED FLYING K MAX 159Y RED ML MAX 862U
 RED SSS MAXIMUS 775A RED FLYING K ANITA 764T
 RED SSS MAXZEEN 646X RED BRYLOR BIG ROCK 85T
 RED SSS MAXZEEN 667P
 RED LJC MISSION STATEMENT P27 RED LJC LANCER 806
 RED HAMCO TINKER 162C RED LJC HANNAH 106
 RED HAMCO TINKER 92Y RED SSS ZAMA PINE 90U
 RED HAMCO TINKLER 11U

628	CED	BW	WW	YW	MILK	TM	BW	WW	YW
EPD	+3.5	+1.5	+39	+64	+15	+34	72tw	628	1157
ADG	3.15-100		WDA 3.06-99		CE***	FR 5.7	WT 1065	SCR 35.5 cm	

- * Maximus 284F is a thick made, wide muscular bull with a wide, deep rump.
- * Dam Tinker 162C is a good young Mission Statement cow.
- * Balanced EPD's
- * Recommended for heifers.



Lot 42
Red Hamco
Maximus
284F

Lot 43 **RED HAMCO MAXIMUS 313F**

DSH 313F 2044908 March 3, 2018

RED FLYING K MAX 159Y RED ML MAX 862U
 RED SSS MAXIMUS 775A RED FLYING K ANITA 764T
 RED SSS MAXZEEN 646X RED BRYLOR BIG ROCK 85T
 RED SSS MAXZEEN 667P
 RED CCC TOWAW EXCEL 34Z RED GLESBAR EXCEL 73W
 RED HAMCO CROCUS 189C RED TOWAW FAYETTE 9W
 RED HAMCO CROCUS 118Z RED FINE LINE MULBERRY 26P
 RED HAMCO CROCUS 79N**

	CED	BW	WW	YW	MILK	TM	BW	WW	YW
EPD	+7.0	-0.1	+38	+49	+18	+38	81	637	1095
ADG	2.91-93		WDA 2.90-93		CE***	FR 5.3	WT 1002	SCR 33 cm	

- * Maximus 313F is a dark red, correct, smooth made, moderate framed bull with good thickness.
- * Dam Crocus 189C did a good job raising this bull—WW Index 105
- * Good calving ease EPD's—CED, BW—top 25%.
- * Recommended for heifers.

Lot 44 **RED HAMCO MAXIMUS 237F**

DSH 237F 2044842 February 23, 2018

RED FLYING K MAX 159Y RED ML MAX 862U
 RED SSS MAXIMUS 775A RED FLYING K ANITA 764T
 RED SSS MAXZEEN 646X RED BRYLOR BIG ROCK 85T
 RED SSS MAXZEEN 667P
 RED HAMCO ESKIMO 203N RED GLACIER NYACK 688
 RED HAMCO JESSI 385X RED HAMCO MIMI ROBIN HOOD 40J
 RED HAMCO JESSIE 71M(ELITE) RED SSS HIGH MARK 272D(ELITE)
 RED LMG JESSI 832

	CED	BW	WW	YW	MILK	TM	BW	WW	YW
EPD	+3.0	+1.4	+30	+42	+14	+29	83	617	1023
ADG	2.96-94		WDA 2.81-90		CE***	FR 5.2	WT 993	SCR 36.5 cm	

- * Maximus 237F is a moderate framed bull with added length & extra muscle with a wide, thick rump.
- * Dam Jessi 385X is a proven cow with a son to Ed Pasternak.
- * Recommended for heifers.

Lot 49 **RED HAMCO EXCEL 322F**

DSH 322F 2044914 March 4, 2018

RED GLESBAR EXCEL 73W
 RED CCC TOWAW EXCEL 34Z
 RED TOWAW FAYETTE 9W

RED BRYLOR RSTD HIGH CAPACITY 008
 RED HAMCO ESIA 210Z
 RED HAMCO ESIA 582W

RED GLESBAR EXCEL 11R
 RED GLESBAR LEAH 21E
 RED TER-RON GIT-R-DONE 640S
 RED TOWAW FAYETTE 129S
 RED BJR HIGH CAPACITY 008
 RED BRYLOR BONITA 36J
 RED SSS EQUAL 508N
 RED HAMCO ROBIN ESIA 166J(ELITE)

	CED	BW	WW	YW	MILK	TM	BW	WW	YW
EPD	+12	-2.6	+33	+51	+19	+35	78	606	1129
ADG	3.18-101		WDA 3.10-99		CE***	FR 5.3	WT 1065	SCR 34 cm	

- * Excel 322F is a dark cherry red bull with a blackish head, good length, & depth of body. This is a well bred calving ease bull with a lot of great bulls in the pedigree.
- * Dam is a productive cow with bulls to Michael Fisher, Pierre Vallatton, & Diane Woodworth/Dave Renwick.
- * Very good calving ease EPD's & still good growth numbers & above average performance on test.
- * Highly recommended for heifers.



Lot 49
Red Hamco
Excel
322F

REFERENCE SIRE 2 SONS SELL

Red T-K Saga 81B

Reg # (Cdn) 1817903

Red Jensen Cactus Sky 25S
 S: Red Jensen Cactus 2Z
 Red Jensen Irastone 5521R(ELITE)

Red Fine Line Mulberry 26P(ELITE)
 D: Red T-K Sue 5T(PREMIER)
 Red T-K Sue 3P

CAA	CED	B.W.	W.W.	Y.W.	MILK	TM
EPD	-4.0	+3.0	+49	+86	+25	+50

- * T-K Saga 81B was our choice from the 2015 T-K Ranch Sale.
- * His sire did a great job for T-K, & he is a foot improver.
- * His dam is a top donor cow & is sired by the breed legend Mulberry.



Lot 50 **RED HAMCO SAGA 373F**

DSH 373F 2044960 March 10, 2018

RED JENSEN CACTUS 2Z
 RED T-K SAGA 81B
 RED T-K SUE 5T(PREMIER)

RED LAZY MC CC DETOUR 2W
 RED HAMCO NISCA 17A
 RED HAMCO NISCA 111Y

RED JENSEN CACTUS SKY 25S
 RED JENSEN IRASTONE 5521R
 RED FINE LINE MULBERRY 26P(ELITE)
 RED T-K SUE 3P
 RED RMJ REDMAN 1T
 RED LAZY MC BESS 12S
 RED SSS ZAMA PINE 900
 RED HAMCO NISCA 404U

	CED	BW	WW	YW	MILK	TM	BW	WW	YW
EPD	+1.0	+1.4	+38	+65	+23	+42	88	641	1182
ADG	3.21-102		WDA 3.25-104		CE*	FR 5.9	WT 1100	SCR 36 cm	

- * Saga 373F is a medium red, deep middled, thick, wide topped bull that is built like a tank.
- * Dam Nisca is a Detour daughter that has produced a bull to Frank Denbow, & a retained daughter.
- * Good maternal EPD's & above average performance on test.
- * Recommended for cows.



Lot 50
Red Hamco
Saga
373F

Lot 51 **RED HAMCO SAGA 242F**

DSH 242F 2044847 February 24, 2018

RED JENSEN CACTUS 2Z
 RED T-K SAGA 81B
 RED T-K SUE 5T(PREMIER)

RED WRAZ BUCC 5X
 RED HAMCO JESSI 107B
 RED HAMCO JESSI 63Y

RED JENSEN CACTUS SKY 25S
 RED JENSEN IRASTONE 5521R
 RED FINE LINE MULBERRY 26P(ELITE)
 RED T-K SUE 3P
 RED SSS BUCC 30U
 RED BLOCKANNA 23U
 RED MESSMER PACKER S008
 RED HAMCO JESSI 33P

	CED	BW	WW	YW	MILK	TM	BW	WW	YW
EPD	0.0	+1.9	+44	+74	+24	+45	91	673	1144
ADG	3.14-100		WDA 3.10-99		CE*	FR 6.2	WT 1090	SCR 35.5 cm	

- * Saga 242F is a dark red, correct, smooth made, long bodied with extra eye appeal.
- * Dam Jessi 107B is a good young cow that did a good job on this bull—WW Index 104 & has produced a bull to James Draper & a retained daughter.
- * Good performance EPD's—WW, YW, Milk, TM—top 20% or better.
- * Recommended for cows.



Lot 51
Red Hamco
Saga
242F

REFERENCE SIRE 1 SON SELLS

Red Towaw Malbec 454C

Reg # (Cdn) 1884805

Red Basin Ext 45T5 Red Lazy MC Kingman 16W
 S: Red Towaw Malbec 14Z D: Red Towaw Lakota 31Y
 Red Towaw Georgina 298R Red Towaw Lakota 241R

CAA	CED	B.W.	W.W.	Y.W.	Milk	TM
EPD	-3.0	+4.8	+50	+89	+18	+43

- * Purchased out of the 2017 Towaw Bull sale
- * He is big topped, big ribbed, big time performance with extra length.
- * Use Malbec sons to add depth & style to your calves & also to produce some top notch replacement females.



Lot 52 RED HAMCO MALBEC 205F

DSH 205F 2044813 February 20, 2018

RED TOWAW MALBEC 14Z RED BASIN EXT 45T5
 RED TOWAW MALBEC 454C RED TOWAW GEORGINA 298R
 RED TOWAW LAKOTA 31Y RED LAZY MC KINGMAN 16W
 RED TOWAW LAKOTA 241R(ELITE)
 RED BJR HIGH CAPACITY 008 RED BJR HI HO 916
 RED HAMCO DIVIDE 156A RED JRA JAMES 904
 RED CHOPPER K DIVIDE 153L RED MOOSE CREEK INTENSITY 117G
 RED TVB DIVIDE 45H

	CED	BW	WW	YW	MILK	TM	BW	WW	YW
EPD	+3.0	+0.9	+35	+66	+18	+38	82	605	1161
ADG	3.30-105		WDA 3.16-101		CE*	FR 6.3	WT 1125	SCR 35.5 cm	

- * Malbec 205F is a medium red, deep middled, very good bull with extra length like his sire & very good hair.
- * Dam Divide 156A is a top producing cow with sons to Frank Fehr, David Dyck, & EUR Ranch.
- * Good EPD's—all in the top 50%
- * Good performance on test.
- * Recommended for cows.



**Lot 52
Red Hamco
Malbec
205F**

REFERENCE SIRE

1 SON SELLS

Red Hamco Packman 41B

Reg # (Cdn) 1798919

Red Messmer Packer S008 Red Lazy MC CC Detour 2W
 S: Red Hamco Packer 133Y D: Red Hamco Eucla 28Z
 Red Hamco Mimi 520W Red Hamco Eucla 13X

CAA	CED	B.W.	W.W.	Y.W.	Milk	TM
EPD	+ 6.0	+0.1	+57	+83	+22	+51

- * Packman 41B is a bull we retained from our 2014 calf crop.
- * He has a lot of the great attributes of his sire Packer 133Y.
- * His Dam is a very good Detour daughter out of a New Trend cow.
- * Calving ease EPD's & yet very good performance EPD's—all top 30% or higher.
- * He has been used to breed a lot of our sale heifers but he has been promoted to the purebred herd & will have more sons next year.



Lot 53 RED HAMCO PACKMAN 338F

DSH 338F 2044930 March 6, 2018

RED HAMCO PACKER 133Y RED MESSMER PACKER S008
 RED HAMCO PACKMAN 41B RED HAMCO MIMI 520W
 RED HAMCO EUCLA 28Z RED LAZY MC CC DETOUR 2W
 RED HAMCO EUCLA 13X
 RED BIEBER ROUGH RIDER 10712 RED BASIN TRENDSETTER 6074
 RED HAMCO CARMELLA 148A RED BIEBER ADELLE 8958
 RED LEADHAM CARMELLA 22H(ELITE) RED RD JR ROBINHOOD
 RED CIRCLE C CARMELLA 24E

	CED	BW	WW	YW	MILK	TM	BW	WW	YW
EPD	+8.0	-1.0	+41	++64	+20	+41	79	628	1133
ADG	3.06-98		WDA 3.11-100		CE***	FR 6.1	WT 1065	SCR 37 cm	

- * Packman 338F is a dark cherry red, deep middled bull with good thickness & an ideal Angus head.
- * Dam Carmella is a good Rough Rider daughter with a son to Martin Unrau, & 2 daughters retained in the herd.
- * Very good EPD's—all in the top 40%.
- * Calving ease with above average performance
- * Recommended for heifers.



**Lot 53
Red Hamco
Packman
338F**

REFERENCE SIRE 2 SONS SELL

Coleman Charlo 0256

Reg # (Cdn) 1829703

O C C Focus 8013F) Sitz Traveler 8180(Elite)
 S: O C C Paxton 730P D: Bohi Abigale 6014
 O C C Blackbird 736K SAV Abigale 6062

CAA	CED	B.W.	W.W.	Y.W.	Milk	TM
EPD	+12	-0.2	+50	+91	+27	+52

- * The Cattlemans kind with tremendous base width & muscle shape.
- * Offers an unique calving ease option that is an outcross to most popular bloodlines.
- * Charlo calves are wide topped, big hipped & loaded with power.
- * He is a great maternal sire, siring high indexing daughters with excellent udders & superior fleshing ability.



Lot 101 HAMCO CHARLO 74F

DSH 74F 2042214 February 4, 2018 (AI)

O C C PAXTON 730P OCC FOCUS 813F
 COLEMAN CHARLO 0256 OCC BLACKBIRD 736K
 BOHI ABIGALE 6014 SITZ TRAVELER 8180
 SAV ABIGALE 6062
 SAV BISMARCK 5682(ELITE) GAR GRID MAKER
 HAMCO LASS 103D SAV ABIGALE 0451
 HAMCO LASS 281B TA 5092 FOCUS IN 0635
 BLACK HAMCO LASS 442Y

	CED	BW	WW	YW	MILK	TM	BW	WW	YW
EPD	+5.0	+3.0	+56	+97	+27	+56	86	757	1257
ADG	3.27-104		WDA 3.23-104	CE**	FR 5.9	WT 1195	SCR 39.5 cm		

- * WOW! Charlo 74F is a top end very deep, soggy made bull that is built like a tank with a thick, wide hindquarters.
- * Dam Hamco Lass 103D is a good Bismarck daughter that did a good job on her first calf.
- * Coleman Charlo 0256 has taken the breed by storm after siring 4 flush brothers in 2017 SAV sale that average \$524,00!! His grandson SAV America just sold this year for 1.51 million!
- * Top performance EPD's WW, YW, Milk, TM—top 10%
- * Good performance on test.
- * Recommended for cows or well grown out heifers.



**Lot 101
Hamco Charlo
74F**

Lot 102 HAMCO CHARLO 69F

DSH 69F 2042215 February 4, 2018 (AI)

O C C PAXTON 730P OCC FOCUS 813F
 COLEMAN CHARLO 0256 OCC BLACKBIRD 736K
 BOHI ABIGALE 6014 SITZ TRAVELER 8180
 SAV ABIGALE 6062
 YOUNG DALE XCALIBER 32X YOUNG DALE KNOCK OUT 134U
 HAMCO LASS 113D BROOKMORE TIBBIE 222T
 BLACK HAMCO LASS 2005(PREMIER) PRAIRIELANE IDEAL 1418-0051(ELITE)
 BLACK HAMCO ULTRA LASS 120N

	CED	BW	WW	YW	MILK	TM	BW	WW	YW
EPD	+8.0	+0.1	+55	+97	+21	+50	73	661	1193
ADG	3.11-99		WDA 3.02-97	CE***	FR 5.2	WT 1125	SCR 35.5 cm		

- * Charlo 69F is a heavily muscled, very wide, deep made bull that is built like a tank.
- * A very well bred bull with some great bulls up close in the pedigree - Charlo 0258, Xcaliber 32X & Ideal 0051.
- * Great EPD's—CED, BW, WW, YW, TM—top 20% or better.
- * Recommended for heifers.



**Lot 102
Hamco Charlo
69F**

REFERENCE SIRE 3 SONS SELL

S A V West River 2066

Reg # (Cdn) 1772009

GAR Grid Maker SAV Final Answer +(Elite)
 S: SAV Bismarck 5682 D: SAV Emblynette 0491
 SAV Abigale 0451 SAV Emblynette 7566

CAA	CED	B.W.	W.W.	Y.W.	Milk	TM
EPD	+5.0	+1.1	+62	+109	+24	+55

- * West River truly exemplifies the best of both sides of his pedigree—Bismarck & Final Answer. Moderate BW and easy fleshing.
- * Daughters in production are big bellied, docile females with great udders & foot structure.



Lot 103**HAMCO WEST RIVER 4F**

DSH 4F 2036331 January 23, 2018 (AI)

SAV BISMARCK 5682
 SAV WEST RIVER 2066
 SAV EMBLYNETTE 0491

GAR GRID MAKER
 SAV ABIGALE 0451
 SAV FINAL ANSWER (ELITE)
 SAV EMBLYNETTE 7566
 MOHNEN DYNAMITE 1356
 BARBARA OF PEAK DOT 507K
 PEAK DOT PREDOMINANT 715S
 BLACK HAMCO LASS 200S(PREMIER)

PEAK DOT DYNAMITE 146U
 BLACK HAMCO LASS 407Y
 BLACK HAMCO LASS 208W

	CED	BW	WW	YW	MILK	TM	BW	WW	YW
EPD	+4.0	+2.3	+51	+89	+23	+47	86	665	1177
ADG	3.23-103		WDA 3.19-102		CE**	FR 5.5	WT 1225	SCR 37 cm	

- * WOW! West River 4F is a top end, wide, thick bull that is built like a tank & lots of hair.
- * Dam 407Y is a very proven, valuable cow with sons to Interlake Farms, Chris Barber, Bois D'Travers Farm & a daughter to Russia.
- * Balanced EPD's & good performance on test.
- * Recommended for cows or well grown out heifers.



**Lot 103
 Hamco
 West River
 4F**

Lot 104**HAMCO WEST RIVER 6F**

DSH 6F 2036333 January 24, 2018 (AI) Twin

SAV BISMARCK 5682
 SAV WEST RIVER 2066
 SAV EMBLYNETTE 0491

GAR GRID MAKER
 SAV ABIGALE 0451
 SAV FINAL ANSWER(ELITE)
 SAV EMBLYNETTE 7566
 SS OBJECTIVE T510 OT26
 PRAIRIELANE 7451 ESTELLE 1076(ELITE)
 MYTTY IN FOCUS(ELITE)
 BLACK HAMCO COUNTESS 371T

PRAIRIELANE OBJECTIVE 7093
 HAMCO COUNTESS 419B
 BLACK HAMCO COUNTESS 21W

	CED	BW	WW	YW	MILK	TM	BW	WW	YW
EPD	+7.0	+0.6	+57	+104	+23	+51	69 TW	678	1166
ADG	3.02-96		WDA 3.13-101		CE***	FR 5.5	WT 1200	SCR 36 cm	

- * West River 6F is a very good, showy, correct made bull with depth of body, a wide, deep muscular rump with an ideal Angus head.
- * Dam Countess 419B has already raised a good bull to Last Straw Cattle.
- * Great EPD's—all in top 30% of the breed
- * Recommended for heifers.

Lot 105**HAMCO WEST RIVER 22F**

DSH 22F 2036346 January 29, 2018 (AI)

SAV BISMARCK 5682
 SAV WEST RIVER 2066
 SAV EMBLYNETTE 0491

GAR GRID MAKER
 SAV ABIGALE 0451
 SAV FINAL ANSWER (ELITE)
 SAV EMBLYNETTE 7566
 TA 5092 FOCUS IN 0635
 HAMCO TIBBIE 440D
 BLACK HAMCO TIBBIE 423Z
 VIN-MAR FOCUS IN 8847
 TC PEGGY 5092
 PEAK DOT PREDOMINANT 68W
 BLACK HAMCO TIBBIE TRIUMPH 34K

TA 5092 FOCUS IN 0635
 HAMCO TIBBIE 440D
 BLACK HAMCO TIBBIE 423Z

	CED	BW	WW	YW	MILK	TM	BW	WW	YW
EPD	+1.0	+2.1	+50	+91	+26	+53	84	727	1217
ADG	3.06-98		WDA 3.11-100		CE**	FR 6.1	WT 1175	SCR 35 cm	

- * West River 22F is another very good West River son with exceptional width & depth & a wide muscular rump. Wished we had a picture of him. Similar to 4F.
- * Dam Tibbie 440D is a very good Focus In 0635 daughter that did a great job on her first bull calf - WW Index 108.
- * Good EPD's—WW, YW, Milk, TM—top 25% or better
- * Recommended for cows or well grown out heifers.

REFERENCE SIRE 5 SONS SELL**S Whitlock 179**

Reg # (Cdn) 1897972

S Alliance 3313 R&S Expedition 1404
 S: S Chisum 6175 D: S Pride Anna 709
 S Gloria 464 S Pride Anna 567

CAA	CED	B.W.	W.W.	Y.W.	Milk	TM
EPD	+8.0	+1.0	+74	+136	+26	+63

- * Whitlock will add length, body mass and size to virtually any pedigree.
- * His progeny are born small, wean heavy & grow fast to a year.
- * The females are easy keeping who pass on growth & performance to their progeny.
- * His first calves in our herd have been outstanding.

**Lot 106****HAMCO WHITLOCK 159F**

DSH 159F 2045193 February 16, 2018 (AI)

S CHISUM 6175
 S WHITLOCK 179
 S PRIDE ANNA 709

S ALLIANCE 3313
 S GLORIA 464
 R&S EXPEDITION 1404
 S PRIDE ANNA 567
 SAV 004 PREDOMINANT 4438(ELITE)
 LADY OF PEAK DOT 615K
 BON VIEW BANDO(ELITE) CAC
 AVALAWN EBLINETTE 14'93

PEAK DOT PREDOMINANT 68W
 HAMCO EBLINETTE 406B
 BLACK HAMCO EBLINETTE 119X(ELITE) CAC

	CED	BW	WW	YW	MILK	TM	BW	WW	YW
EPD	+6.0	+0.8	+58	+109	+26	+58	81	755	1355
ADG	3.73-119		WDA 3.65-117		CE***	FR 6.8	WT 1315	SCR 38.5 cm	

- * Whitlock 159F is a top end bull—bigger, powerful, wide topped, thick bull with a muscular rump.
- * Dam Eblinette 406B is a promising young cow that did a great job on this bull calf—WW Index 117. Has produced a bull to Glen & Marie Paddock, & a retained heifer.
- * Great EPD's—CED-30%, BW-20%, WW, YW, Milk, TM—top 10% or better.
- * Very good performance on test ADG 3.73-119 (7th tied), WDA 3.65-117 (1st) and combined ADG/WDA—(4th)
- * Recommended for heifers



**Lot 106
 Hamco
 Whitlock
 159F**

Lot 107 **HAMCO WHITLOCK 26F**

DSH 26F 2036349 January 30, 2018 (AI)

S CHISUM 6175
S WHITLOCK 179
S PRIDE ANNA 709

S ALLIANCE 3313
S GLORIA 464
R&S EXPEDITION 1404
S PRIDE ANNA 567
VIN-MAR FOCUS IN 8847
TC PEGGY 5092
PRAIRIELANE OBJECTIVE 7093
BLACK HAMCO ERICA 12W(PREMIER)

TA 5092 FOCUS IN 0635
HAMCO ERICA 248D
BLACK HAMCO ERICA 168Z

	CED	BW	WW	YW	MILK	TM	BW	WW	YW
EPD	+9.0	-0.2	+57	+103	+29	+60	72	728	1224
ADG	3.10-99		WDA 3.13-100	CE***	FR 5.3	WT 1180	SCR 39 cm		

- * Whitlock 26F is a deep, soggy made bull with a wide muscular rump & a wide top with a desirable Angus head.
- * Dam Erica 248D is a well bred young cow that did a great job on her first calf WW Index 106
- * Excellent EPD's—all top 10% or better.
- * The best of both worlds—calving ease with performance.
- * Recommended for heifers.



Lot 107
Hamco
Whitlock
26F

Lot 108 **HAMCO WHITLOCK 32F**

DSH 32F 2036355 January 31, 2018 (AI)

S CHISUM 6175
S WHITLOCK 179
S PRIDE ANNA 709

S ALLIANCE 3313
S GLORIA 464
R&S EXPEDITION 1404
S PRIDE ANNA 567
APEX WINDY 078
TC PRIDE 4226
WAF ZORZAL 321U
PRAIRIELANE 7093 ROSEBUD 9047

TA 4226 WINDY 2110
HAMCO ROSEBUD 153D
HAMCO ROSEBUD 176A

	CED	BW	WW	YW	MILK	TM	BW	WW	YW
EPD	+3.0	+3.1	+60	+105	+26	+56	87	766	1258
ADG	3.27-104		WDA 3.23-104	CE*	FR 6.6	WT 1215	SCR 36.5 cm		

- * Whitlock 32F is a very showy, correct made, well muscled bull with a good wide, deep rump & an ideal Angus head.
- * Dam Rosebud 153D is a well bred cow with good Prairielane genetics who did a good job on this bull calf—WW Index 114
- * Very good performance EPD's—top 15% & good performance on test.
- * Recommended for cows but may work for heifers after you see his first calves



Lot 108
Hamco
Whitlock
32F

Lot 109 **HAMCO WHITLOCK 172F**

DSH 172F 2045193 February 17, 2018 (AI)

S CHISUM 6175
S WHITLOCK 179
S PRIDE ANNA 709

S ALLIANCE 3313
S GLORIA 464
R&S EXPEDITION 1404
S PRIDE ANNA 567
VIN-MAR FOCUS IN 8847
TC PEGGY 5092
PRAIRIELANE 7451-2014-5004
BLACK HAMCO LASS 32X 186R(ELITE)

TA 5092 FOCUS IN 0635
HAMCO LASS 515B
BLACK HAMCO LASS 288Y

	CED	BW	WW	YW	MILK	TM	BW	WW	YW
EPD	+4.0	+2.0	+62	+111	+29	+61	89	718	1227
ADG	3.00-96		WDA 3.31-106	CE**	FR 6.1	WT 1190	SCR 34 cm		

- * Whitlock 172F is another very good, powerful, deep middled bull with extra length & a desirable Angus head.
- * Dam Lass 515B is a well bred cow that did a good job raising this calf. WW Index 109. Also has a daughter in the herd.
- * Balanced moderate calving ease, with WW, YW, Milk, TM—all top 6% or better
- * Recommended for cows or well grown out heifers.



Lot 109
Hamco
Whitlock
172F

Lot 110 **HAMCO WHITLOCK 39F**

DSH 39F 2036361 February 1, 2018 (AI) Twin

S CHISUM 6175
S WHITLOCK 179
S PRIDE ANNA 709

S ALLIANCE 3313
S GLORIA 464
R&S EXPEDITION 1404
S PRIDE ANNA 567

TA 4226 WINDY 2110
HAMCO COUNTESS 359D
HAMCO BLACK COUNTESS 357A

APEX WINDY 078
TC PRIDE 4226
TA 5092 FOCUS IN 0635
BLACK HAMCO COUNTESS 18X

	CED	BW	WW	YW	MILK	TM	BW	WW	YW
EPD	+4.5	+2.0	+58	+105	+27	+56	64 tw	623	1115
ADG	2.96-94		WDA 2.81-90	CE**	FR 5.4	WT 1055	SCR 38.5 cm		

- * Whitlock 39F is a very impressive bull—deep middled, wide topped with a wide muscular rump & an ideal Angus head.
- * Dam Countess 359D did a good job raising this twin bull.
- * Good EPD's—WW, YW, Milk, TM—top 10% & CED, BW—top 45%
- * Recommended for cows or well grown out heifers.

REFERENCE SIRE 5 SONS SELL

SAV Renown 3439

Reg # (Cdn) 1887276

R R Rito 707 SAV 8180 Traveler 004
 S: Rito 707 Of Ideal 3407 7075 D: SAV Blackcap May 4136
 Ideal 3407 Of 1418 076 SAV May 2397

CAA	CE	B.W.	W.W.	Y.W.	Milk	TM
EPD	0.0	+2.7	+72	+127	+21	+57

- * Look to Renown to add performance, superior phenotype & maternal potency.
- * Progeny are sound-footed, correct cattle that are free on the move & flexible in their skeletal design.
- * Renown has the ability to add performance in a functional, yet eye appealing package.
- * Renown is a full brother to Resource & is certainly one of the best bulls at this time.



Lot 111 HAMCO RENOWN 49F

DSH 49F 2036368 February 2, 2018 (AI)

RITO 707 OF IDEAL 3407 7075 R R RITO 707
 SAV RENOWN 3439 IDEAL 3407 OF 1418 076
 SAV BLACKCAP MAY 4136 SAV 8180 TRAVELER 004
 SAV MAY 2397
 S CHISUM 6175 S ALLIANCE 3313
 HAMCO COUNTESS 54A S GLORIA 464
 BLACK HAMCO COUNTESS 357Y COR VET CONCLUSIVE 7W
 BLACK HAMCO COUNTESS 345R

	CE	BW	WW	YW	MILK	TM	BW	WW	YW
EPD	0.0	+3.0	+61	+102	+21	+52	87	680	1155
ADG	3.15-100	WDA	3.16-101	CE*	FR 5.2	WT	1180	SCR	35 cm

- * Renown 49F is a stout, correct made bull that is wide rumped & built like a tank.
- * Dam Countess 54A is a productive Chisum daughter with bulls to Airway Farms, Vernon & Dale Klein, & a retained daughter.
- * Good performance EPD—WW, YW, TM—top 10% & solid performance on test.
- * Recommended for cows.



**Lot 111
Hamco
Renown
49F**

Lot 112 HAMCO RENOWN 182F

DSH 182F 2045214 February 18, 2018 (AI)

RITO 707 OF IDEAL 3407 7075 R R RITO 707
 SAV RENOWN 3439 IDEAL 3407 OF 1418 076
 SAV BLACKCAP MAY 4136 SAV 8180 TRAVELER 004
 SAV MAY 2397
 PEAK DOT PREDOMINANT 68W SAV 004 PREDOMINANT 4438(ELITE)
 HAMCO TIBBIE 340B LADY OF PEAK DOT 615K
 BLACK HAMCO TIBBIE 363P DRYLAND ULTRA 117
 BLACK HAMCO TIBBIE TRIUMP 34K

	CE	BW	WW	YW	MILK	TM	BW	WW	YW
EPD	-9.0	+5.7	+55	+103	+20	+47	100	640	1208
ADG	3.50-112	WDA	3.24-104	CE*	FR 6.3	WT	1160	SCR	35 cm

- * Renown 182F is a very good, well muscled, thick bull with a wide top & a wide, deep rump.
- * Dam Tibbie 340B has also produced a bull to Ken Petrick.
- * Very good EPD's WW, YW—top 20% or better. Good performance on test ADG 3.50-112
- * Add some power and thickness to your calves.
- * Recommended for cows.

Lot 113 HAMCO RENOWN 289F

DSH 289F 2044888 March 1, 2018 (AI)

RITO 707 OF IDEAL 3407 7075 R R RITO 707
 SAV RENOWN 3439 IDEAL 3407 OF 1418 076
 SAV BLACKCAP MAY 4136 SAV 8180 TRAVELER 004
 SAV MAY 2397
 PEAK DOT PREDOMINANT 68W SAV 004 PREDOMINANT 4438(ELITE)
 HAMCO MIGNOLA 537B LADY OF PEAK DOT 615K
 BLACK HAMCO MIGNOLA 122N DRYLAND ULTRA 117
 BLACK HAMCO MISS MIG FAME 75L

	CE	BW	WW	YW	MILK	TM	BW	WW	YW
EPD	+1.0	+2.0	+56	+95	+19	+48	85	720	1260
ADG	3.04-97	WDA	3.41-110	CE*	FR 6.7	WT	1185	SCR	36.5 cm

- * Renown 289F is a larger framed, deep sided bull with extra length & size
- * Dam Mignola 537B did a good job raising this bull—WW index 111, & has produced sons to Hillside Colony, & T & M Olmstead.
- * Good performance EPD's—WW, YW—top 15%. - WDA 3.41-110 (7th tied)
- * Recommended for cows.

Lot 114 HAMCO RENOWN 253F

DSH 253F 2062504 February 25, 2018 (AI) Twin

RITO 707 OF IDEAL 3407 7075 R R RITO 707
 SAV RENOWN 3439 IDEAL 3407 OF 1418 076
 SAV BLACKCAP MAY 4136 SAV 8180 TRAVELER 004
 SAV MAY 2397
 YOUNG DALE XCALIBER 32X YOUNG DALE KNOCK OUT 134U
 HAMCO PRINCESS 212A BROOKMORE TIBBIE 222T
 BLACK HAMCO PRINCESS 463T PRAIRIELANE IDEAL 1418-0051(ELITE)
 BLACK HAMCO MISS PRINCESS 17L(ELITE)

	CE	BW	WW	YW	MILK	TM	BW	WW	YW
EPD	-1.5	+3.0	+70	+115	+20	+55-	78 tw	640	1133
ADG	3.26-104	WDA	3.11-100	CE*	FR 5.4	WT	1090	SCR	35 cm

- * Renown 253F is a smooth made, showy, correct made bull with thickness throughout & a good wide muscular rump.
- * Dam is a good young XCaliber 32X daughter that has produced a bull to Interlake Land Farms
- * Top performance EPD's—WW, YW, TM—top 5% or better & good on test.
- * Recommended for cows.

Lot 115 HAMCO RENOWN 275F

DSH 275F 2044875 February 27, 2018 (AI)

RITO 707 OF IDEAL 3407 7075
SAV RENOWN 3439
SAV BLACKCAP MAY 4136R R RITO 707
IDEAL 3407 OF 1418 076
SAV 8180 TRAVELER 004
SAV MAY 2397
SAV 004 PREDOMINANT 4438(ELITE)
LADY OF PEAK DOT 615K
PRAIRIELANE YELLOWSTONE 5073
BLACK HAMCO LASSIE 333RPEAK DOT PREDOMINANT 68W
HAMCO LASSIE 487B
BLACK HAMCO LASSIE 311X

	CED	BW	WW	YW	MILK	TM	BW	WW	YW
EPD	3.0	+3.6	+56	+96	+16	+43	90	606	1143
ADG	3.20-102		WDA 3.08-99		CE**	FR 5.7	WT 1075	SCR 32 cm	

- * Renown 275F is a powerfully built bull with extra length, width & a deep wide rump.
- * Dam Lassie 487B has a sons selling as a 2 year old (Lot 315)
- * Good performance EPD—WW, YW—top 20% & above average performance on test
- * Recommended for cows.



**Lot 115
Hamco
Renown
275F**

**REFERENCE SIRE 2 SONS SELL
S A V ANGUS VALLEY 1867**

Reg # (Cdn) 1719214

TC Gridiron 258
S: SAV Iron Mountain 8066
SAV Madame Pride 3249SAF 598 Bando 5175(ELITE) CAC
D: SAV May 2397
SAV May 7238

CAA	CED	B.W.	W.W.	Y.W.	Milk	TM
EPD	+4.0	+0.6	+52	+100	+22	+48

- * Angus Valley is a go to calving ease bull that is leaving his mark as a cow maker.
- * One of the highest selling Angus bulls in 2012, widely admired & respected for his consistent calving ease & early gestation.
- * Look to Angus Valley for calving ease, performance & maternal power with style.
- * His daughters have style that catches the eye, wedge-shaped body design

**Lot 116 HAMCO ANGUS VALLEY 36F**

DSH 36F 2036359 February 1, 2018 (AI)

SAV IRON MOUNTAIN 8066
SAV ANGUS VALLEY 1867
SAV MAY 2397TC GRIDION 258
SAV MADAME PRIDE 3249
SAF 598 BANDO 5175(ELITE) CAC
SAV MAY 7238
S A V 004 PREDOMINANT 4438(ELITE)
LADY OF PEAK DOT 615K
YOUNG DALE TRAVELER 168L
BLACK HAMCO LASS 39NPEAK DOT PREDOMINANT 68W
HAMCO LASS 288D
BLACK HAMCO LASS 179R

	CED	BW	WW	YW	MILK	TM	BW	WW	YW
EPD	+3.0	+0.8	+39	+81	+20	+41	76	646	1271
ADG	3.97-126		WDA 3.20-103		CE***	FR 5.9	WT 1200	SCR 35 cm	

- * Angus Valley 36F is a very good, deep middled bull with good muscle shape & extra length.
- * Dam Lass 288D did a good job raising this bull calf.
- * Very good performance on test ADG 3.97-126 (5th) & combined ADG/WDA- (8th tied. Impressive performance for a heifer bull.
- * Recommended for heifers.



**Lot 116
Hamco
Angus Valley
36F**

Lot 117 HAMCO ANGUS VALLEY 70F

DSH 70F 2036378 February 4, 2018 (AI)

SAV IRON MOUNTAIN 8066
SAV ANGUS VALLEY 1867
SAV MAY 2397TC GRIDION 258
SAV MADAME PRIDE 3249
SAF 598 BANDO 5175(ELITE) CAC
SAV MAY 7238
MOHNEN BRUSHPOPPER 295DDC
BALDRIDGE BLACKBIRD M565
SAV RESOURCE 1441
BLACK HAMCO LASS 32X 186RMOHNEN LONG DISTANCE 1639
HAMCO LASS 20D
HAMCO LASS 122B

	CED	BW	WW	YW	MILK	TM	BW	WW	YW
EPD	+4.0	+1.6	+52	+95	+25	+51	86	722	1253
ADG	3.43-109		WDA 3.20-103		CE**	FR 5.2	WT 1190	SCR 38 cm	

- * Angus Valley 70F is a correct made, deep ribbed bull with extra length & a desirable Angus head.
- * Dam Lass 20D is a Long Distance daughter out of Resource cow that did a good job raising this bull calf.
- * Very good EPD's—all top 45% or better.
- * Good performance on test ADG 3.43-109
- * Daughters will be great!
- * Recommended for cows or well grown out heifers.



**Lot 117
Hamco
Angus Valley
70F**

REFERENCE SIRE 1 SON SELLS

Schiefelbein Effective 61

Reg # (Cdn) 1707305

KCF Bennett Efficient SAV Final Answer 0035(Elite)
 S: Car Efficient 534 D: Frosty Answer 3979
 Car Miss Susie 308 Frosty Elba Lizzy 1106

CAA	CED	B.W.	W.W.	Y.W.	Milk	TM
EPD	+16.0	-2.1	+45	+84	+27	+50

- * Progeny are born easy, vigorous at birth & 'made right'.
- * Expect his daughters to be fault free, easy doing females that offer the longevity every cattleman seeks.
- * Effective is a versatile sire & a profitable choice for any breeding programs.



Lot 118 HAMCO EFFECTIVE 41F

DSH 41F 2036362 February 2, 2018 (AI)

CAR EFFICIENT 534 KCF BENNETT EFFICIENT
 SCHIEFELBEIN EFFECTIVE 61 CAR MISS SUSIE 308
 FROSTY ANSWER 3979 SAV FINAL ANSWER 0035(ELITE)
 FROSTY ELBA LIZZY 1106
 JINDRA DOUBLE VISION CONNEALY REFLECTION
 HAMCO PRINCESS 84D HOFF RACHEL 8312 405
 HAMCO PRINCESS 167B S A V RADIANCE 0801
 BLACK HAMCO PRINCESS 424X(PREMIER)

	CED	BW	WW	YW	MILK	TM	BW	WW	YW
EPD	+9.0	+1.2	+57	+105	+28	+58	79	735	1271
ADG	3.09-99		WDA 3.24-104	CE***	FR 5.4	WT 1215	SCR 38 cm		

- * Effective 41F is a very good, moderate framed, deep middled, wide topped, thick made bull with lots of muscle.
- * Dam Princess 84D did a good job on her first calf - WW Index 106
- * A very well bred bull—a lot of top AI bulls in this bull's pedigree.
- * Amazing EPD's—CED, WW, YW, Milk, TM—all 15% or better!
- * Highly recommended for heifers.



**Lot 118
Hamco
Effective
41F**

REFERENCE SIRE 1 SON SELLS

SAV Resource 1441

Reg # (Cdn) 1707295

RR Rito 707 Sav 8180 Traveler 004
 S: Rito 707 OF Ideal 3407 7075 D: SAV Blackcap May 4136
 Ideal 3407 OF 1418 076 SAV May 2397

CAA	CED	B.W.	W.W.	Y.W.	Milk	TM
EPD	0.0	+4.1	+70	+134	+19	+54

- * Real world fleshing ability, with natural thickness, muscle, masculinity, feet quality & Angus breed character. One of the overall top Angus bulls available to buy.
- * He stamps his progeny with these hard to find attributes along with docility.



Lot 119 HAMCO RESOURCE 106F

DSH 106F 2045148 February 10, 2018 (AI)

RITO 707 OF IDEAL 3407 7075 RR RITO 707
 SAV RESOURCE 1441 IDEAL OF 1418 076
 SAV BLACKCAP MAY 4136 SAV 8180 TRAVELLER 004
 SAV MAY 2397
 SAV PIONEER 7301(ELITE) SAV FINAL ANSWER 0035(ELITE)
 BLACK HAMCO COUNTESS 7Z SAV BLACKBIRD 5297
 BLACK HAMCO COUNTESS 288X PEAK DOT PREDOMINANT 7155
 BLACK HAMCO COUNTESS 345R

	CED	BW	WW	YW	MILK	TM	BW	WW	YW
EPD	+1.0	+3.1	+58	+103	+23	+52	88	683	1202
ADG	3.36-107		WDA 3.28-105	CE*	FR 5.7	WT 1200	SCR 38.5 cm		

- * Resource 106F is a very deep ribbed, soggy made bull that is built like a tank.
- * Dam Countess 7Z is a proven Pioneer daughter with a son to Brian Sterling.
- * Very good performance EPD's—WW, YW, TM—top 10%
- * Good performance on test ADG 3.36-107
- * Recommended for cows.



**Lot 119
Hamco
Resource
106F**

REFERENCE SIRE

3 SONS SELL

SAV 004 Density 4336

Reg # (Cdn) 1266311

SAV Traveler 8180
S: SAV 8180 TRAVELER 004
Boyd Forever Lady 8003

Leachman Right Time
D: SAV May 7238
SAR Prospector May 9124

CAA	CED	B.W.	W.W.	Y.W.	Milk	TM
EPD	+5.0	+3.7	+49	+86	+18	+43

- * Density is respected around the globe for his feminine, broody daughters
- * Excellent udder quality, abundant milk and perfect structure
- * Sires more rib shape and muscle.
- * I think Density will go down as one of Schaff Angus's best bulls ever.



Lot 120 HAMCO DENSITY 55F

AGH 55F 2062485 February 3, 2018 (AI) (ET)

SAV 8180 TRAVELER 004
SAV 004 DENSITY(ELITE)
SAV MAY 7238

SITZ TRAVELER 8180(ELITE)
BOYD FOREVER LADY 8003
LEACHMAN RIGHT TIME(ELITE)
SAR PROSPECTOR MAY 9124
WAVENY ULTRA 16F
HOLLBROOK ERICA 6H
SUMMITCREST HI FLYER 3B18(ELITE)

DRYLAND ULTRA 117
BLACK AGH LUCY 128P
BLACK AGH LUCY FRED 16L

	CED	BW	WW	YW	MILK	TM	BW	WW	YW
EPD	+2.5	+3.2	+37	+71	+21	+39	92	601	1154
ADG	3.19-102		WDA 3.11-100		CE*	FR 6.4	WT 1160	SCR 34.5 cm	

- * Density 55F is a deep middled, wide topped bull with extra length.
- * Dam Lucy 128P is one of our top cows & we flushed her to the legendary bull Density. She has produced sons to Poverty Acres, Arnold Funk, Last Straw Cattle & a heifer to Russia & 6 daughters retained in the herd.
- * Density is known as one of the great cowmakers of the breed so these bull's daughters will be keepers. Balanced EPD's & good performance on test.
- * Recommended for cows.



**Lot 120
Hamco
Density
55F**

Lot 121 HAMCO DENSITY 67F

AGH 67F 2062486 February 4, 2018 (AI) (ET)

SAV 8180 TRAVELER 004
SAV 004 DENSITY(ELITE)
SAV MAY 7238

SITZ TRAVELER 8180(ELITE)
BOYD FOREVER LADY 8003
LEACHMAN RIGHT TIME(ELITE)
SAR PROSPECTOR MAY 9124
WAVENY ULTRA 16F
HOLLBROOK ERICA 6H
SUMMITCREST HI FLYER 3B18(ELITE)
BLACK AGH MISS RITO MAX 13J

DRYLAND ULTRA 117
BLACK AGH LUCY 128P
BLACK AGH LUCY FRED 16L

	CED	BW	WW	YW	MILK	TM	BW	WW	YW
EPD	+2.5	+3.2	+37	+71	+21	+39	90	634	1122
ADG	2.97-95		WDA 3.05-98		CE*	FR 5.9	WT 1135	SCR 35.5 cm	

- * Hamco Density 67F is built the same way as his ET full brother—deep sided, wide, with extra length.
- * A very well bred bull with good maternal genetics. The daughters will be great replacements. A proven mating as full brothers have been top end bulls & sold to Arnold Funk & Last Straw Cattle.
- * Recommended for cows.



**Lot 121
Hamco
Density
67F**

Lot 122 HAMCO DENSITY 250F

DSH 250F 2044855 February 25, 2018 (AI)

SAV 8180 TRAVELER 004
SAV 004 DENSITY(ELITE)
SAV MAY 7238

SITZ TRAVELER 8180(ELITE)
BOYD FOREVER LADY 8003
LEACHMAN RIGHT TIME(ELITE)
SAR PROSPECTOR MAY 9124
VIN-MAR FOCUS IN 8847
TC PEGGY 5092
PRAIRIELANE 2029-7054
PRAIRIELANE FOCUS ROSEBUD 8181

TA 5092 FOCUS IN 0635
HAMCO ROSEBUD 206B
PRAIRIELANE 7054 ROSEBUD 1101(ELITE)

	CED	BW	WW	YW	MILK	TM	BW	WW	YW
EPD	+1.0	+4.3	+50	+82	+24	+48	98	688	1172
ADG	2.95-94		WDA 3.17-102		CE*	FR 6.2	WT 1114	SCR 35.5 cm	

- * Density 250F is built like his great sire—deep sided with extra length & power
- * Dam Rosebud 206B is a well bred good young cow that has produced a bull to Common Farm Ltd.
- * Good performance & maternal EPD's- top 40% or better.
- * Daughters will be great replacements as Density is cow maker bull.
- * Recommended for cows.



**Lot 122
Hamco
Density
250F**

REFERENCE SIRE 1 SON SELLS

R B Tour Of Duty 177

Reg # (Cdn) 1829420

Connealy Onward Vermilion Dateline 7078(Elite)
 S: Werner War Party 2417 D: B A Lady 6807 305
 Baar USA Lady Jaye 489 G D Lady Hi Flyer 302

CAA	CED	B.W.	W.W.	Y.W.	Milk	TM
EPD	+5.0	+2.8	+66	+117	+33	+66

- * Tour of Duty combines the 3"P"s of pedigree, performance & phenotype.
- * Moderate BW with the top 10% growth values.
- * Big footed & sound structured, transmitting added length and docility.
- * High performance genetics from a proven, high impact cow family.



Lot 123 HAMCO TOUR OF DUTY 63F

DSH 63F 2036375 February 3, 2018 (AI)

WERNER WAR PARTY 2417 CONNEALY ONWARD+
 R B TOUR OF DUTY 177 BAAR USA LADY JAYE 489
 B A LADY 6807 305 VERMILION DATELINE 7078+(ELITE)
 G D LADY HI FLYER 302
 PEAK DOT PREDOMINANT 715S SAV-004 PREDOMINANT 4438(ELITE)
 HAMCO ROSEBUD 160A LADY OF PEAK DOT 923P
 PRAIRIELANE 7054 ROSEBUD 1101(ELITE) PRAIRIELANE 2029-7054
 PRAIRIELANE FOCUS ROSEBUD 8181

	CED	BW	WW	YW	MILK	TM	BW	WW	YW
EPD	+7.0	+1.7	+60	+104	+28	+57	85	720	1248
ADG	3.28-104		WDA 3.40-109		CE***	FR 5.9	WT 1270	SCR 37 cm	

- * Tour of Duty 63F is a very good, structurally correct, smooth made, showy bull with extra depth & muscle.
- * Dam Rosebud 160A is a good Prairielane bred cow with a son to Christian Schubert & 2 retained daughters. Did a good job on this bull—WW index 106
- * Very good EPD's—all EPD's in the top 25% of the breed—calving ease with performance! Good performance on test.
- * Recommended for heifers.



**Lot 123
Hamco
Tour Of Duty
63F**

REFERENCE SIRE 2 SONS SELL

Young Dale Xcaliber 32X

Reg # (Cdn) 1564938

Lagrand MAF Antidote 5775 + SAV 004 Density 4336(ELITE)
 S: Young Dale Knock Out 134U D: Brookmore Tibbie 222T
 Young Dale Erica 26N Brookmore Tibbie 35N(ELITE)

CAA	CED	B.W.	W.W.	Y.W.	Milk	TM
EPD	-5.0	+4.4	+80	+130	+10	+50

- * Xcaliber 32X is a product of the great Young Dale program.
- * An impressive individual that sired an strong group of bulls in the past Young Dale sales including a son that sold for \$146,000.
- * We bought a semen package on him & we have been very impressed with his calves in our program.
- * Great EPDs-Top 1% for WW & YW
- * Xcaliber 32X is an unique bull & really stamps his calves with style & muscle pattern



Lot 124 HAMCO XCALIBER 193F

DSH 193F 2045223 February 19, 2018 (AI)

YOUNG DALE KNOCK OUT 134U LAGRAND MAF ANTIDOTE 5775
 YOUNG DALE XCALIBER 32X YOUNG DALE ERICA 26N
 BROOKMORE TIBBIE 222T SAV 004 DENSITY 4336 +
 BROOKMORE TIBBIE 35N
 MOHNEN DYNAMITE 1356 BALDRIDGE KABOOM K243 KCF
 HAMCO ERICA 146A MOHNEN JILT 910
 BLACK HAMCO ERICA 265R(PREMIER) PRAIRIELANE IDEAL 1418-0051(ELITE)
 YOUNG DALE ERICA 193L

	CED	BW	WW	YW	MILK	TM	BW	WW	YW
EPD	-4.0	+4.4	+68	+103	+10	+44	90	688	1115
ADG	2.97-95		WDA 3.07-98		CE*	FR 5.6	WT 1095	SCR 34 cm	

- * Xcaliber 193F is an impressive, moderate framed, wide topped, correct made bull with a wide muscular rump & a desirable muscle pattern.
- * Dam Erica 146A did a good job on this bull & has a 2 year old son selling as Lot 323
- * High performance EPD's—WW, YW—top 4%
- * Use this bull to add style to your calves & extra weaning & yearling weight.
- * Recommended for cows.



**Lot 124
Hamco
XCaliber
193F**

Lot 125 **HAMCO XCALIBER 79F**

DSH 79F 2062509 February 7, 2018 (AI) (ET)

YOUNG DALE KNOCK OUT 134U LAGRAND MAF ANTIDOTE 5775
 YOUNG DALE XCALIBER 32X YOUNG DALE ERICA 26N
 BROOKMORE TIBBIE 222T SAV 004 DENSITY 4336 -
 BROOKMORE TIBBIE 35N
 PRAIRIELANE IDEAL 1022-4193 PRAIRIELANE IDEAL 7451-1022
 PRAIRIELANE 4193 ESTELLE 6025(ELITE) PRAIRIELANE 5122 ROSEBUD 9014
 PRAIRIELANE 7451 ESTELLE 1076 IDEAL 7451 OF 8103 4465
 PRAIRIELANE 4002 ESTELLE 6024

	CED	BW	WW	YW	MILK	TM	BW	WW	YW
EPD	-6.0	+4.3	+67	+118	+17	+50	95	693	1279
ADG	3.71-118		WDA 3.47-111	CE*		FR 6.7	WT 1280	SCR 36 cm	

- * Xcaliber 79F is a very impressive high volume bull, deep made, larger framed with extra length & desirable muscle pattern.
- * Dam Estelle 6025 was our top selection out of the Prairielane dispersal. She is the third generation CAA elite cow. We have flushed her & have 12 retained daughters in the herd & sons to Dale & Vernon Klein, Steve Wytinck, & 2 sons to Mel & Rae Huber.
- * Good performance EPD's - WW, YW—top 2%. Very good performance on test ADG 3.71-118 (8th tied) Combined ADG/WDA—(8th tied)
- * Recommended for cows to all performance to your calves.



**Lot 125
Hamco
XCaliber
79F**

REFERENCE SIRE 2 SONS SELL

Bushs Easy Decision 98

Reg # (Cdn) 1786857

SAV Final Answer 0035(Elite) Bushs Big Time 452
 S: Vin-Mar O'Reilly Factor D: Bushs Big Blackbird 7885
 Vin-Mar Edella 2827 Bushs Dakota Blackbird 4763

CAA	CED	B.W.	W.W.	Y.W.	Milk	TM
EPD	+4.0	+2.9	+83	+147	+24	+66

- * Exceptional EPD's, no other sire can match his combination of EPD's for WW, YW, TM, SC, DOC.
- * His calves are exceptionally high performance displaying early growth without excessive mature frame.
- * Progeny has sold very well.
- * Sires moderate Birth Weight calves with explosive growth & performance.
- * First four consecutive dams are all Pathfinders females.



Lot 126 **HAMCO DECISION 208F**

DSH 208F 2044815 February 20, 2018 (AI)

VIN-MAR O'REILLY FACTOR SAV FINAL ANSWER 0035(ELITE)
 BUSH EASY DECISION 98 VIN-MAR EDELLA 2827
 BUSHS BIG BLACKBIRD 7885 BUSHS BIG TIME 452
 BUSHS DAKOTA BLACKBIRD 4763
 PRAIRIELANE 7451-2014-5004 PRAIRIELANE IDEAL 7451-2014
 BLACK HAMCO PRINCESS 424X(PREMIER) PRAIRIELANE 4002 BLACK 6037
 BLACK HAMCO PRINCESS 463T(ELITE) PRAIRIELANE IDEAL 1418-0051(ELITE)
 BLACK HAMCO MISS PRINCESS 17L(ELITE)

	CED	BW	WW	YW	MILK	TM	BW	WW	YW
EPD	+4.0	+2.1	+62	+114	+24	+54	89	652	1232
ADG	3.65-116		WDA 3.36-108	CE*		FR 6.6	WT 1195	SCR 36.5 cm	

- * Decision 208F is powerfully built, smooth, correct made bull with added length a desirable Angus head.
- * Dam Princess 424X is a CAA Premier cow so is a very productive cow with sons to Kyle McPhail, Kopec Farms, Blake Marchant & 2 daughters retained.
- * High performance EPD's—WW, YW, TM—top 10%
- * Very good performance on test ADG 3.65-116(9th tied) combined ADG/WDA—9th
- * Recommended for cows



**Lot 127
Hamco
Decision
91F**

Lot 127 **HAMCO DECISION 91F**

DSH 91F 2036393 February 20, 2018 (AI)

VIN-MAR O'REILLY FACTOR SAV FINAL ANSWER 0035(ELITE)
 BUSH EASY DECISION 98 VIN-MAR EDELLA 2827
 BUSHS BIG BLACKBIRD 7885 BUSHS BIG TIME 452
 BUSHS DAKOTA BLACKBIRD 4763
 TA 5092 FOCUS IN 0635 VIN-MAR FOCUS IN 8847
 HAMCO MIGNOLA 239A TC PEGGY 5092
 BLACK HAMCO MIGNOLA 180X PRAIRIELANE YELLOWSTONE 5073
 BLACK HAMCO MIGNOLA 122N

	CED	BW	WW	YW	MILK	TM	BW	WW	YW
EPD	+1.0	+3.3	+61	+113	+24	+52	90	683	1267
ADG	3.78-121		WDA 3.44-110	CE*		FR 6.2	WT 1265	SCR 35.5 cm	

- * Decision 91F is a powerful, deep middle bull with a wide, deep muscular hindquarter with eye appeal & an Ideal Angus head.
- * Dam Mignola 239A is a Focus In 0635 daughter with a retained daughter in the herd.
- * Very good performance EPD's WW, YW, TM—top 10% or better.
- * Very good performance on test—ADG 3.78-121—6th tied, WDA 3.44-110 combined ADG/WDA—7th
- * Recommended for cows.

REFERENCE SIRE 1 SON SELLS

TA 6123 Wolf Creek 3714

Reg # (Cdn) 1888967

H A Image Maker 0415(ELITE) TC Grid Topper 355
 S: Mohnen Wolf Creek 1871 D: TC Forever 6123
 Mohnen Jilt 1283+ TC Forever 1004

CAA	CED	B.W.	W.W.	Y.W.	Milk	TM
EPD	+8.0	+0.7	+58	+104	+24	+53

- * Wolf Creek 3714 was our pick of the strong group of 2013 born bulls at Topp Angus.
- * His sire is a high selling bull from the great Mohnen herd that has done a great job at Topp Angus.
- * His dam TC Forever 6123 is a model Angus cow that has an AI son TC Thunder 805.(Select Sires)
- * This bull is definitely one of the best bulls we have ever walked & his calves are born easy & are developing well. This bull has made a big impact on our program.
- * Great EPD's—CED, BW, WW, YW, Milk, TM—all top 20% or better.



Lot 128 HAMCO WOLF CREEK 273F

DSH 273F 2044873 February 27, 2018

MOHNEN WOLF CREEK 1871 HA IMAGE MAKER 0415(ELITE)
 TA 6123 WOLF CREEK 3714 MOHNEN JILT+
 TC FOREVER 6123 TC GRID TOPPER 355
 TC FOREVER 1004
 TA 4226 WINDY 2110 APEX WINDY 078
 HAMCO LASS 393D TC PRIDE 4226
 HAMCO LASS 211A PRAIRIELANE 7451-2014-5004
 BLACK HAMCO LASS 32X 186R

	CED	BW	WW	YW	MILK	TM	BW	WW	YW
EPD	-3.0	+4.2	+67	+103	+29	+63	93	911	1355
ADG	3.15-100	WDA 3.54-114	CE*	FR 6.2	WT 1235	SCR 37.5 cm			

- * Wolf Creek 273F is a very good, smooth made, well muscled bull with good depth & length.
- * Dam Lass 393D did a good job raising her first calf WW Index 124. He was one of our highest bulls at weaning.
- * Very high performance EPD's—WW, YW, Milk, TM—top 3%
- * Daughters will be awesome.
- * Recommended for cows.



**Lot 128
Hamco
Wolf Creek
273F**

REFERENCE SIRE 1 SON SELLS

S A V Ten Speed 3022

Reg # (Cdn) 1823029

Mytty In Focus(Elite) SAV Bismarck 5682(Elite)
 S: A A R Ten X 7008 S A D: SAV Madame Pride 1134
 A A R Lady Kelton 5551 SAV Madame Pride 9100

CAA	CED	B.W.	W.W.	Y.W.	Milk	TM
EPD	+6.0	+1.6	+65	+127	+18	+51

- * Ten Speed is a well proven, industry leading curve bender that sires easy fleshing, growth cattle that perform at all stages.
- * Ten Speed checks all the boxes and has the proof to back it. If you want twice curve bending cattle that perform on grass and at the bunk.
- * Ten Speed daughters are flawless in their udder & deep sided. Ten Speed is the perfect choice for cattlemen looking for maternal strength, phenotype & carcass.



Lot 129 HAMCO TEN SPEED 118F

DSH 118F 2045158 February 11, 2018 (AI)

A A R TEN X 7008 S A MYTTY IN FOCUS(ELITE)
 S A V TEN SPEED 3022 AAR LADY KELTON 5551
 SAV MADAME PRIDE 1134 SAV BISMARCK 5682(ELITE)
 SAV MADAME PRIDE 9100
 COR VET CONCLUSIVE 7W BUFFALOS CONCLUSIVE BN46
 HAMCO LASS 425A HF FLORRESSA 142R
 BLACK HAMCO LASS 39N STEVENSON BRUNO 561G(ELITE)
 BLACK HAMCO MISS HI FLYER 83L(ELITE)

	CED	BW	WW	YW	MILK	TM	BW	WW	YW
EPD	+2.0	+2.7	+49	+93	+18	+41	91	640	1191
ADG	4.33-138	WDA 3.23-104	CE*	FR 6.0	WT 1180	SCR 34 cm			

- * WOW! Ten Speed 118F is a very impressive, high performing, deep ribbed, wide topped, well muscled bull.
- * Dam Lass 425A has produced a bull to Dusty Ridge Family Farm & a retained daughter.
- * Very good performance on test. ADG 4.33-138 2nd, combined ADG/WDA -2nd
- * Recommended for cows.



**Lot 129
Hamco
Ten Speed
118F**

REFERENCE SIRE 1 SON SELLS

Jindra Double Vision

Reg # (Cdn) 1764385

Bon View New Design^(ELITE) Hoff Limited Edition SC 594
 S: Connealy Reflection D: Hoff Rachel 8312 405
 Happy Grill Of Conanga 6260 Hoff Miss Expo S C 4223

CAA	CED	B.W.	W.W.	Y.W.	Milk	TM
EPD	+4.0	+2.1	+62	+119	+27	+58

- * Combines moderate BW with rapid early performance.
- * He sires added stature, good foot quality & structure.
- * He adds muscle & has a calm demeanor



Lot 130 HAMCO DOUBLE VISION 87F

DSH 87F 2036389 February 7, 2018 (AI)

CONNEALY REFLECTION BON VIEW NEW DESIGN^(ELITE)
 JINDRA DOUBLE VISION HAPPY GRILL OF CONANGO 6260
 HOFF RACHEL 8312 405 HOFF LIMITED EDITION SC 594
 HOFF MISS EXPO S C 4223
 BLACK HAMCO NEW DEAL 407W PRAIRIELANE 74151-2014-5004
 BLACK LASS 401A BLACK HAMCO ERICA 18N
 BLACK HAMCO ULTRA LASS 120N DRYLAND ULTRA 117K
 BLACK HAMCO MISS HI FLYER 90L

	CED	BW	WW	YW	MILK	TM	BW	WW	YW
EPD	-3.0	+4.0	+56	+106	+22	+48	95	673	1239
ADG	3.57-114		WDA 3.36-108		CE*	FR 6.9	WT 1240	SCR 36 cm	

- * Double Vision 87F is a larger framed, correct made bull with added length & good rib.
- * Dam Lass 401A has produced a bull to Prairielane Farms.
- * Good performance EPD's WW, YW—top 15%
- * Very good performance on test 3.57-114 (11th tied), combined ADG/WDA—11th
- * Recommended for cows.



**Lot 130
Hamco
Double Vision
87F**

REFERENCE SIRE 5 SONS SELL

Brooking Jasper 6124

Reg # (Cdn) 1906275

Connealy Earnan 076E Sitz Dash 10277
 S: Brooking Bank Note 4040 D: Brusett Clova Pride Y136
 E A Rose 918 Brusett Clova Pride

CAA	CED	B.W.	W.W.	Y.W.	Milk	TM
EPD	+6.0	+1.7	+69	+114	+20	+55

- * Brooking Jasper 6124 was our pick from the very strong 2017 Brooking sale.
- * Brooking Jasper 6124 is a deep bodied, full forerib & a solid tank of a bull.
- * His moderate framed Dam is much the same with her easy fleshing ability, big body & sound structure.
- * His sire Bank Note 404D was the high selling bull at \$125,000 in the Brooking 2015 sale.
- Bank Note 4040 has bred extremely well & is one of the current best sires in the breed.
- * Jasper 6124 has developed into a great herd sire & is breeding & stamping his progeny the right way.



Lot 131 HAMCO JASPER 181F

DSH 181F 2045213 February 18, 2018

BROOKING BANK NOTE 4040 CONNEALY EARNAN 076E
 BROOKING JASPER 6124 E A ROSE 918
 BRUSETT CLOVA PRIDE Y136 SITZ DASH 10277
 BRUSETT CLOVA PRIDE
 TA 4226 WINDY 2110 APEX WINDY 078
 HAMCO LASS 241C TC PRIDE 4226
 BLACK HAMCO LASS 352Z COR VET CONCLUSIVE 7W
 BLACK HAMCO ULTRA LASS 120N

	CED	BW	WW	YW	MILK	TM	BW	WW	YW
EPD	+6.0	+1.8	+58	+93	+24	+54	87	753	1256
ADG	3.15-100		WDA 3.34-107		CE**	FR 6.1	WT 1195	SCR 36 cm	

- * Jasper 181F is a deep middled, wide topped bull with a wide muscular rump & eye appeal.
- * Dam Lass 241C did a great job raising this bull calf—WW Index 116 & has a daughter in the herd.
- * Very good EPD's—WW, YW—top 25% & yet CED, BW—top 40%.
- * Recommended for cows or well grown out heifers.



**Lot 131
Hamco
Jasper
181F**

Lot 132 HAMCO JASPER 265F

AGH 265F 2044831 February 26, 2018

BROOKING BANK NOTE 4040
 BROOKING JASPER 6124
 BRUSETT CLOVA PRIDE Y136

SAV 004 DENSITY 4336(ELITE)
 HAMCO DESIGNER 53C
 BLACK AGH DESIGNER JEANS 40N

CONNEALY EARNAN 076E
 E A ROSE 918
 SITZ DASH 10277
 BRUSETT CLOVA PRIDE
 SAV 8180 TRAVLER 004
 SAV MAY 7238
 BON VIEW NEW DESIGN 878(ELITE)
 KEMBAR LUCY 87G

	CED	BW	WW	YW	MILK	TM	BW	WW	YW
EPD	+1.0	+4.7	+62	+101	+19	+49	96	719	1258
ADG	3.29-105		WDA 3.34-107	CE*	FR 5.4	WT 1170	SCR 34.5 cm		

- * Jasper 265F is an impressive, powerful, deep made, wide topped, thick bull that is built like a tank.
- * Dam Designer 53C is a very good young Density cow that did a good job on this bull - WW Index 109 Good performance EPD's--WW, YW--top 10%
- * Recommended for cows.



Lot 132
 Hamco
 Jasper
 265F

Lot 133 HAMCO JASPER 255F

DSH 255F 2044858 February 25, 2018

BROOKING BANK NOTE 4040
 BROOKING JASPER 6124
 BRUSETT CLOVA PRIDE Y136

SITZ UPWARD 307R(ELITE)
 HAMCO COUNTESS 103C
 BLACK HAMCO COUNTESS 41T

CONNEALY EARNAN 076E
 E A ROSE 918
 SITZ DASH 10277
 BRUSETT CLOVA PRIDE
 CONNEALY ONWARD
 SITZ HENRIETTA PRIDE 81M
 MYTTY IN FOCUS(ELITE)
 BLACK HAMCO COUNTESS 389P

	CED	BW	WW	YW	MILK	TM	BW	WW	YW
EPD	+13	-1.8	+48	+87	+23	+47	68	638	1186
ADG	3.48-111		WDA 3.13-101	CE***	FR 4.7	WT 1100	SCR 36 cm		

- * Jasper 255F is a very good, correct made, showy bull with extra thickness & depth with an ideal Angus head.
- * These Jasper sons are all very impressive bulls. Dam Countess 103C is a well bred young Upward daughter that has a daughter in the herd.
- * Very good calving ease EPD's--CED, BW--top 2% yet good performance--top 40% or better. Good performance on test ADG 3.48-111
- * Recommended for heifers. Wait till you see these bulls in real life!



Lot 133
 Hamco
 Jasper
 255F

Lot 134 HAMCO JASPER 186F

DSH 186F 2045216 February 18, 2018

BROOKING BANK NOTE 4040
 BROOKING JASPER 6124
 BRUSETT CLOVA PRIDE Y136

PRAIRIELANE OBJECTIVE 7093
 HAMCO LASS 317C
 BLACK HAMCO LASS 380Y

CONNEALY EARNAN 076E
 E A ROSE 918
 SITZ DASH 10277
 BRUSETT CLOVA PRIDE
 SS OBJECTIVE T510 OT26
 PRAIRIELANE 7451 ESTELLE 1076(ELITE)
 PRAIRIELANE 7451-2014-5004
 BLACK HAMCO ULTRA LASS 120N

	CED	BW	WW	YW	MILK	TM	BW	WW	YW
EPD	+7.0	+0.2	+53	+92	+23	+50	78	696	1181
ADG	3.12-99		WDA 3.13-100	CE***	FR 5.3	WT 1120	SCR 34 cm		

- * Jasper 186F is a standout bull in every respect--deep forerib & body, wide top & hindquarter & built like a tank with good hair & an Ideal Angus head.
- * Dam Lass 317C did a good job on this bull--WW Index 108 & has a daughter retained.
- * Great EPD's--CED, BW, TM--top 20% or higher, YW, Milk--top 30% or higher
- * Recommended for heifers but lots of performance to use on cows as well.



Lot 134
 Hamco
 Jasper
 186F

Lot 135 HAMCO JASPER 226F

DSH 226F 2044831 February 22, 2018

BROOKING BANK NOTE 4040
 BROOKING JASPER 6124
 BRUSETT CLOVA PRIDE Y136

S CHISUM 6175
 HAMCO ESTELLE 139C
 PRAIRIELANE 4193 ESTELLE 6025(ELITE)

CONNEALY EARNAN 076E
 E A ROSE 918
 SITZ DASH 10277
 BRUSETT CLOVA PRIDE
 S ALLIANCE 3313
 S GLORIA 464
 PRAIRIELANE IDEAL 1022-4193
 PRAIRIELANE 7451 ESTELLE 1076(ELITE)

	CED	BW	WW	YW	MILK	TM	BW	WW	YW
EPD	0.0	+3.6	+68	+117	+22	+56	88	717	1267
ADG	3.53-113		WDA 3.36-108	CE*	FR 5.6	WT 1190	SCR 36 cm		

- * Jasper 226F is another very good, deep middled, soggy made bull with lots of rib & an Ideal Angus head.
- * Dam is an ET Chisum daughter out of our top donor Prairielane Estelle cow. Did a good job raising this calf--WW Index 109 & a daughter retained.
- * Top performance EPD's--WW YW, TM--top 5% or better.
- * ADG 3.53-113, WDA 3.76-108 (8th tied) combined ADG/WDA--9th
- * Recommended for cows.



Lot 135
 Hamco Jasper
 226F

REFERENCE SIRE 2 SONS SELL

Mohnen Pulse 533

Reg # (Cdn) 1806334

SAV Heartbeat 9222 HARB Windy 702 JH
S: Mohnen Heartrate 1751 D: Mohnen Jilt 2360
Mohnen Jilt 787 Mohnen Jilt 2477

CAA	CED	B.W.	W.W.	Y.W.	Milk	TM
EPD	+12	-2.9	+51	+95	+29	+55

- * Progeny have proven themselves worthy in a number of herds with low BW & good performance.
- * Progeny exhibit excellent breed character with an ideal Angus head, deep bodied & eye appealing look.
- * Moderate in frame & exhibits good performance numbers in WW & YW
- * Calving ease option with a -2.9 BW & 12 CE ranking him in the top 1% & 3% respectively



Lot 136 HAMCO PULSE 139F

DSH 139F 2045176 February 13, 2018 (AI)

MOHNEN HEARTRATE 1751 SAV HEARTBEAT 9222
MOHNEN PULSE 533 MOHNEN JILT 787
MOHNEN JILT 2360 HARB WINDY 702 J H
MOHNEN JILT 2477
PRAIRIELANE 7451-2014-5004 PRAIRIELANE IDEAL 7451-2014
BLACK HAMCO LASS 376W PRAIRIELANE 4002 BLACK 6037
BLACK HAMCO LASS 179R YOUNG DALE TRAVELER 168L
BLACK HAMCO LASS 39N

	CED	BW	WW	YW	MILK	TM	BW	WW	YW
EPD	+8.0	-0.7	+43	+71	+23	+42	87	642	1125
ADG	3.80-121		WDA 3.07-99		CE***	FR 6.5	WT 1115	SCR 37 cm	

- * Pulse 139F is an impressive bull—deep sided, wide topped, with a wide, deep muscular rump & an ideal Angus head.
- * Dam Lass 376W is a valuable proven cow with sons to Mark McMillan, Morris Olafson, Last Straw Cattle & 3 daughters in the herd.
- * Good calving ease ED's—CED—top 15%, BW—top 4%.
- * Very good performance on test ADG 3.80-121 (6th tied)
- * Recommended for heifers.



**Lot 137
Hamco
Pulse
211F**

Lot 137 HAMCO PULSE 211F

DSH 211F 2044818 February 21, 2018 (AI)

MOHNEN HEARTRATE 1751 SAV HEARTBEAT 9222
MOHNEN PULSE 533 MOHNEN JILT 787
MOHNEN JILT 2360 HARB WINDY 702 J H
MOHNEN JILT 2477
PRAIRIELANE OBJECTIVE 7093 SS OBJECTIVE T510 OT26
HAMCO LASS 457B PRAIRIELANE 7451 ESTELLE 1076(ELITE)
BLACK HAMCO LASS 192W SAV NET WORTH 4200(ELITE)
BLACK HAMCO LASS 148W 283R(PREMIER)

	CED	BW	WW	YW	MILK	TM	BW	WW	YW
EPD	+11	-2.2	+47	+101	+24	+47	75	629	1277
ADG	4.30-137		WDA 3.42-110		CE***	FR 6.4	WT 1215	SCR 40 cm	

- * Pulse 211F is another impressive Mohnen Pulse son—thick made, wide topped bull with a wide, muscular rump.
- * Dam Lass 457B is a well bred young cow with sons to Triple S Land & Cattle, & JDV Land & Cattle Co.
- * Very good EPD's—CED, BW—top 5%, WW, YW, Milk—top 40% or better.
- * Very impressive performance on test ADG 4.30-137 (3rd), WDA 3.42-110 7th combined ADG/WDA—1st tied. Here are some great Angus genetics—a calving ease heifer bull tied for first on test for combined ADG/WDA!
- * Recommended for heifers.

REFERENCE SIRE 12 SONS SELL

Circle A Mogul 3463

Reg # (Cdn) 2035491

Diamond Justice 901S Circle A Endeavor 2058
S: Diamond In The Rough D: Circle A Forever Lady 7226
Diamond Black Lady 7206 Sydgen Forever Lady 2904

CAA	CED	B.W.	W.W.	Y.W.	Milk	TM
EPD	+7.0	+0.6	+73	+125	+14	+51

- * The Topp Angus outcross sire selected as the top selling bull out of the 2015 Circle A Spring Sale—\$14,000
- * This calving ease & balanced performance bull by Diamond in the Rough records an individual birth ratio of 99 combined with individual weaning & yearling ratios of 124 & 115 respectively.
- * His dam has a progeny weaning & yearling ratios of 114 & 108 respectively on 4 calves
- * Mogul is a deep, wide, stout & easy fleshing. He has an outcross pedigree from a sire that is no longer available.
- * We are very excited to walk this unique breed changing exceptional bull in our herd!



Lot 138 **HAMCO MOGUL 224F**

DSH 224F 2044829 February 21, 2018

DIAMOND IN THE ROUGH
CIRCLE A MOGUL 3463
CIRCLE A FOREVER LADY 7226

TA 4226 WINDY 2110
HAMCO COUNTESS 283C
BLACK HAMCO COUNTESS 321Z

DIAMOND JUSTICE 901S
DIAMOND BLACK LADY 7206
CIRCLE A ENDEAVOR 2058
SYDGEN FOREVER LADY 2904
APEX WINDY 078
TC PRIDE 4226
PRAIRIELANE OBJECTIVE 7093
BLACK HAMCO COUNTESS 264W

	CED	BW	WW	YW	MILK	TM	BW	WW	YW
EPD	+6.0	+0.6	+59	+111	+19	+50	79	677	1280
ADG	3.76-120		WDA 3.38-108		CE***	FR 6.6	WT 1200	SCR 35 cm	

* Mogul 224F is an impressive, wide topped, thick made bull with a wide muscular rump & a desirable Angus head.
* Dam Countess 283C did a good job on this calf & has a daughter in the herd.
* Good EPD's—CED, BW, WW, YW, TM—top 30% or better
* Very good performance on test ADG 3.76-120 (7th), WDA 3.38-108(8th tied) ADG/WDA combined—(9th). Best of both worlds—calving ease with above average performance.
* Recommended for heifers.



Lot 138
Hamco
Mogul
224F

Lot 139 **HAMCO MOGUL 231F**

DSH 231F 2044836 February 22, 2018

DIAMOND IN THE ROUGH
CIRCLE A MOGUL 3463
CIRCLE A FOREVER LADY 7226

BASIN EXCITEMENT
HAMCO ESTELLE 151C
PRAIRIELANE 7093 ESTELLE 1084

DIAMOND JUSTICE 901S
DIAMOND BLACK LADY 7206
CIRCLE A ENDEAVOR 2058
SYDGEN FOREVER LADY 2904
BASIN EXPEDITION R156
BASIN LADY 5532 AK
PRAIRIELANE OBJECTIVE 7093
PRAIRIELANE 6018 ESTELLE 8099

	CED	BW	WW	YW	MILK	TM	BW	WW	YW
EPD	+9.0	-1.4	+58	+110	+17	+46	75	605	1170
ADG	3.34-107		WDA 3.08-99		CE***	FR 6.1	WT 1090	SCR 36 cm	

* Mogul 231F is another typical Mogul son stamped out like the rest—deep sided, with extra body length & good thickness.
* Dam Countess 283C also has a daughter in the herd.
* Very good EPD's—CED, BW, WW, YW—top 10% & good performance on test.
* Recommended for heifers.

Lot 140 **HAMCO MOGUL 157F**

DSH 157F 2045191 February 15, 2018

DIAMOND IN THE ROUGH
CIRCLE A MOGUL 3463
CIRCLE A FOREVER LADY 7226

PRAIRIELANE 7451-2014-5004
HAMCO ERICA 242C
BLACK HAMCO ERICA 450X

DIAMOND JUSTICE 901S
DIAMOND BLACK LADY 7206
CIRCLE A ENDEAVOR 2058
SYDGEN FOREVER LADY 2904
PRAIRIELANE IDEAL 7451-2014
PRAIRIELANE 4002 BLACK 6037
PRAIRIELANE YELLOWSTONE 5073
BLACK HAMCO ERICA 18N

	CED	BW	WW	YW	MILK	TM	BW	WW	YW
EPD	+7.0	-0.2	+56	+98	+16	+44	72	671	1120
ADG	3.02-96		WDA 2.96-95		CE***	FR 5.3	WT 1070	SCR 34 cm	

* Mogul 157F is a very deep ribbed bull with extra width & power.
* Dam 242C did a good job raising this bull—WW Index 106 & has a 2 year old selling as Lot 303
* Very good EPD's - CED, BW, WW, YW—top 20% or better
* Recommended for heifers.

Lot 141 **HAMCO MOGUL 162F**

DSH 162F 2045196 February 16, 2018 Twin

DIAMOND IN THE ROUGH
CIRCLE A MOGUL 3463
CIRCLE A FOREVER LADY 7226

TA 3088 FOCUS IN 1314
HAMCO COUNTESS 224C
HAMCO BLACK COUNTESS 357A

DIAMOND JUSTICE 901S
DIAMOND BLACK LADY 7206
CIRCLE A ENDEAVOR 2058
SYDGEN FOREVER LADY 2904
VIN-MAR FOCUS IN 8847
TC BARBARA 3088
TA 5092 FOCUS IN 0635
BLACK HAMCO COUNTESS 18X(PREMIER)

	CED	BW	WW	YW	MILK	TM	BW	WW	YW
EPD	+7.0	+1.0	+59	+108	+22	+51	76 tw	627	1168
ADG	3.56-113		WDA 3.07-99		CE***	FR 5.8	WT 1105	SCR 34.5 cm	

* Mogul 162F is a correct, smooth made bull with extra length & eye appeal.
* Dam Countess 224C is a well bred Topp Angus influenced cow with a daughter retained.
* Very good EPD's—WW, YW, TM—top 10% & CED, BW—top 25%.
* Good performance on test ADG 3.56-113
* Recommended for heifers.

Lot 142 **HAMCO MOGUL 283F**

DSH 283F 2044883 February 28, 2018

DIAMOND IN THE ROUGH
CIRCLE A MOGUL 3463
CIRCLE A FOREVER LADY 7226

SITZ UPWARD 307R(ELITE)
HAMCO ERICA 182C
BLACK HAMCO ERICA 94Y

DIAMOND JUSTICE 901S
DIAMOND BLACK LADY 7206
CIRCLE A ENDEAVOR 2058
SYDGEN FOREVER LADY 2904
CONNEALY ONWARD
SITZ HENRIETTA PRIDE 81M
PEAK DOT PREDOMINANT 715S
BLACK HAMCO ERICA 72U

	CED	BW	WW	YW	MILK	TM	BW	WW	YW
EPD	+11	-1.7	+52	+92	+21	+47	71	658	1231
ADG	3.49-111		WDA 3.26-105		CE***	FR 5.7	WT 1135	SCR 38.5 cm	

* Mogul 283F is another very good—deep made, wide topped, correct made bull with good thickness.
* Dam is a good Sitz Upward daughter that did a good job on this calf.
* Very good calving ease genetics—CED, BW—top 5%
* Good performance on test ADG 3.49-111
* Recommended for heifers.



Lot 142
Hamco
Mogul
283F

Lot 143 **HAMCO MOGUL 150F**

DSH 150F 2045186 February 14, 2018

DIAMOND IN THE ROUGH
CIRCLE A MOGUL 3463
 CIRCLE A FOREVER LADY 7226

TA 4226 WINDY 2110
 HAMCO LASS 227C
 BLACK HAMCO LASS 83Z

DIAMOND JUSTICE 901S
 DIAMOND BLACK LADY 7206
 CIRCLE A ENDEAVOR 2058
 SYDGEN FOREVER LADY 2904
 APEX WINDY 078
 TX PRIDE 4226
 PRAIRIELANE OBJECTIVE 7093
 BLACK HAMCO LASS 376W

	CED	BW	WW	YW	MILK	TM	BW	WW	YW
EPD	+2.0	+3.1	+67	+105	+20	+55	93	781	1233
ADG	3.15-100		WDA 3.29-105		CE*	FR 6.5	WT 1190	SCR 35 cm	

- * Mogul 156F is a larger framed, powerful bull with good depth & length of body.
- * Dam Lass 227C did a great job raising this bull—WW Index 111
- * Has a son selling as a 2 year old (Lot 312)
- * Very good performance EPD's—WW, YW, TM—top 9% or better
- * Recommended for cows.

Lot 144 **HAMCO MOGUL 179F**

DSH 179F 2045211 February 18, 2018

DIAMOND IN THE ROUGH
CIRCLE A MOGUL 3463
 CIRCLE A FOREVER LADY 7226

PRAIRIELANE OBJECTIVE 7093
HAMCO MIGNOLA 294C
 BLACK HAMCO MIGNOLA 95Y

DIAMOND JUSTICE 901S
 DIAMOND BLACK LADY 7206
 CIRCLE A ENDEAVOR 2058
 SYDGEN FOREVER LADY 2904
 SS OBJECTIVE T510 OT26
 PRAIRIELANE 7451 ESTELLE 1076(ELITE)
 PEAK DOT PREDOMINANT 715S
 BLACK HAMCO MIGNOLA 197W

	CED	BW	WW	YW	MILK	TM	BW	WW	YW
EPD	+8.0	-0.1	+61	+100	+19	+50	78	745	1234
ADG	3.15-100		WDA 3.28-105		CE***	FR 6.1	WT 1175	SCR 36 cm	

- * Mogul 179F is another deep middle Mogul son with extra width & a wide, muscular rump with a desirable Angus head.
- * Dam Mignola 294C did a great job raising this bull—WW Index 116.
- * Elite calving ease genetics—CED, BW—top 15%, & WW, YW—top 10%
- * Highly recommended for heifers.
- * Best of both worlds—performance & calving ease

Lot 146 **HAMCO MOGUL 178F**

DSH 178F 2045210 February 18, 2018

DIAMOND IN THE ROUGH
CIRCLE A MOGUL 3463
 CIRCLE A FOREVER LADY 7226

PRAIRIELANE OBJECTIVE 7093
HAMCO PRIDE 474C
 PRAIRIELANE 4019 PRIDE 6064

DIAMOND JUSTICE 901S
 DIAMOND BLACK LADY 7206
 CIRCLE A ENDEAVOR 2058
 SYDGEN FOREVER LADY 2904
 SS OBJECTIVE T510 OT26
 PRAIRIELANE 7451 ESTELLE 1076(ELITE)
 PRAIRIELANE IDEAL 2014-4019
 PRAIRIELANE 2077 PRIDE 4115

	CED	BW	WW	YW	MILK	TM	BW	WW	YW
EPD	+7.0	-0.5	+62	+108	+19	+52	76	721	1237
ADG	3.27-104		WDA 3.28-105		CE***	FR 5.6	WT 1175	SCR 35 cm	

- * Mogul 178F is a very impressive, thick made, well muscled bull with a wide hip & extra body length.
- * Dam Pride 474C is a productive Prairielane bred cow that did a good job raising this Bull—WW Index 112 & has produced a son to Kerry VanCauwenberghe.
- * Impressive EPD's—CED, BW, WW, YW—top 20% or better. Good Performance on test.
- * Recommended for heifers.



Lot 146
Hamco
Mogul
178F



Lot 143
Hamco
Mogul
150F

Lot 145 **HAMCO MOGUL 213F**

DSH 213F 2044820 February 21, 2018 Twin

DIAMOND IN THE ROUGH
CIRCLE A MOGUL 3463
 CIRCLE A FOREVER LADY 7226

SAV BISMARCK 568Z(ELITE)
HAMCO COUNTESS 110C
 BLACK HAMCO COUNTESS 1Y

DIAMOND JUSTICE 901S
 DIAMOND BLACK LADY 7206
 CIRCLE A ENDEAVOR 2058
 SYDGEN FOREVER LADY 2904
 GAR GRID MAKER
 SAV ABIGALE 0451
 HARB PENDLETON 765 J H
 BLACK HAMCO COUNTESS 21W

	CED	BW	WW	YW	MILK	TM	BW	WW	YW
EPD	+9.5	+0.5	+62	+109	+18	+49	68 tw	589	1109
ADG	3.56-113		WDA 2.92-94		CE***	FR 6.1	WT 1035	SCR 34 cm	

- * Mogul 213F is a deep ribbed, long bodied bull with eye appeal.
- * Good calving ease genetics close up in this bull's pedigree.
- * Very good EPD's—CED, BW, WW, YW—top 15% or better.
- * Good performance on test ADG 3.56-113
- * These Mogul sons are an impressive group—calving ease with VG performance
- * Recommended for heifers.

Lot 147 **HAMCO MOGUL 167F**

DSH 167F 2045200 February 17, 2018

DIAMOND IN THE ROUGH
CIRCLE A MOGUL 3463
 CIRCLE A FOREVER LADY 7226

TA 4226 WINDY 2110
HAMCO TIBBIE 479C
 BLACK HAMCO TIBBIE 423Z

DIAMOND JUSTICE 901S
 DIAMOND BLACK LADY 7206
 CIRCLE A ENDEAVOR 2058
 SYDGEN FOREVER LADY 2904
 APEX WINDY 078
 TC PRIDE 4226
 PEAK DOT PREDOMINANT 68W
 BLACK HAMCO TIBBIE TRIUMPH 34K

	CED	BW	WW	YW	MILK	TM	BW	WW	YW
EPD	+3.0	+1.5	+53	+87	+20	+46	86	684	1136
ADG	2.93-93		WDA 3.01-97		CE**	FR 6.1	WT 1080	SCR 37 cm	

- * Mogul 167F is a typical Mogul son—deep ribbed, good thick-ness, structurally correct with a desirable Angus head.
- * Dam 479C did a good job on this bull—WW Index 104 & has a daughter retained
- * Good EPD's—WW, YW—top 25%
- * Recommended for cows or well grown out heifers.

Lot 148 **HAMCO MOGUL 194F**
DSH 194F 2045224 February 19, 2018

DIAMOND IN THE ROUGH
CIRCLE A MOGUL 3463
CIRCLE A FOREVER LADY 7226

BASIN EXCITEMENT
HAMCO ERICA 116C
BLACK HAMCO ERICA 135X

DIAMOND JUSTICE 9015
DIAMOND BLACK LADY 7206
CIRCLE A ENDEAVOR 2058
SYDGEN FOREVER LADY 2904
BASIN EXPEDITION R156
BASIN LADY 5532 AK
PRAIRIELANE 7451-2014-5004
BLACK HAMCO ERICA 211T

	CED	BW	WW	YW	MILK	TM	BW	WW	YW
EPD	+5.0	+1.4	+57	+99	+18	+47	84	660	1156
ADG	3.12-99		WDA 3.05-98		CE***	FR 5.6	WT 1090		SCR 35 cm

- * Mogul 194F is a deep sided, correct made bull with eye appeal & a desirable Angus head.
- * Dam Erica 116C is a young Excitement that produced a son to S&S Kirby Farm.
- * Good performance EPD's—WW, YW—top 15% with calving ease.
- * Recommended for heifers.



Lot 148
Hamco
Mogul
194F

Lot 149 **HAMCO MOGUL 243F**
DSH 243F 2044848 February 24, 2018

DIAMOND IN THE ROUGH
CIRCLE A MOGUL 3463
CIRCLE A FOREVER LADY 7226

TA 3088 FOCUS IN 1314
HAMCO TIBBIE 390C
HAMCO TIBBIE 313A

DIAMOND JUSTICE 9015
DIAMOND BLACK LADY 7206
CIRCLE A ENDEAVOR 2058
SYDGEN FOREVER LADY 2904
VIN-MAR FOCUS IN 8847
TC BARBARA 3088
TA 5092 FOCUS IN 0635
BLACK HAMCO TIBBIE 28X

	CED	BW	WW	YW	MILK	TM	BW	WW	YW
EPD	+1.0	+3.8	+65	+110	+24	+57	94	781	1273
ADG	2.84-90		WDA 3.39-109		CE*	FR 6.4	WT 1195		SCR 34.5 cm

- * Mogul 243F is an impressive bull—deep middled, with a wide, well muscled rump & an ideal Angus head.
- * Tibbie 390C did a great job raising this bull calf—WW Index 119
- * Very good performance EPD's—WW, YW, TM—top 4%
- * Recommended for cows.



Never too young to pen check

REFERENCE SIRE 4 SONS SELL

Topp Capitalist 5347

Reg # (Cdn) 2042213

SAV Final Answer 0035 Sitz Icon 1054
S: Connealy Capitalist 028 D: TA 6530 Ruby 3721
Prides Pita of Conanga 8821 TC Ruby 6530

CAA	CED	B.W.	W.W.	Y.W.	Milk	TM
EPD	+10.0	+0.3	+55	+95	+21	+49

- * Topp Capitalist 5347 was our pick of the 2017 Topp Bull Sale
- * His sire Connealy Capitalist is one of the top AI bulls in the breed & the sire of numerous good sons.
- * Phenotypically this bull is very complete & hard to fault.
- * Great calving ease—top 10% & yet very good performance—WW, YW—top 20%



Lot 150 **HAMCO CAPITALIST 377F**
DSH 377F 2045208 February 17, 2018

CONNEALY CAPITALIST 028
TOPP CAPITALIST 5347
TA 6530 RUBY 3721

PEAK DOT PREDOMINANT 7155
HAMCO ROSEBUD 132A
PRAIRIELANE BMARK ROSEBUD 1086

SAV FINAL ANSWER 0035
PRIDES PITA OF CONANGA 8821
SITZ ICON 1054
TC RUBY 6530

SAV 004 PREDOMINANT 4438(ELITE)
LADY OF PEAK DOT 923P
SAV BISMARCK 5682(ELITE)
PRAIRIELANE OBJEC ROSEBUD 7001

	CED	BW	WW	YW	MILK	TM	BW	WW	YW
EPD	+6.0	+2.6	+55	+88	+22	+48	95	690	1208
ADG	3.27-104		WDA 3.33-107		CE*	FR 5.9	WT 1125		SCR 38 cm

- * Capitalist 377F is a deep middled, correct made bull with extra style & an Ideal Angus head.
- * Dam 132A has great maternal genetics with Predominant & Bismarck up close in the pedigree.
- * Very good EPD's—all top 45% or better. Good performance on test.
- * Recommended for cows.

Canadian Angus Tag Program

The Canadian Angus Tag Program is the largest branded tag program in the world. The tags visually and electronically identify cattle that are guaranteed Angus. Animals wearing the green RFID tags are a minimum of 50% Angus genetics as they have at least one registered Angus parent. Canadian Angus tags are CCIA approved. Order your tags today and have them delivered right to your mailbox.



You have to tag them anyway, why not tag them Angus?

Order your Angus tags today: Call 1-888-571-3580 Visit www.cdnangus.ca

Lot 151 **HAMCO CAPITALIST 330F**

DSH 330F 2044922 March 5, 2018

CONNELLY CAPITALIST 028
TOPP CAPITALIST 5347
TA 6530 RUBY 3721

SAV FINAL ANSWER 0035
PRIDES PITA OF CONANGA 8821
SITZ ICON 1054
TC RUBY 6530
PRAIRIELANE IDEAL 7451-2014
PRAIRIELANE 4002 BLACK 6037
PRAIRIELANE IDEAL 1418-0051(ELITE)
BLACK HAMCO MISS HI FLYER 103L

	CED	BW	WW	YW	MILK	TM	BW	WW	YW
EPD	+7.0	+0.2	+52	+93	+23	+50	82	686	1275
ADG	3.81-121		WDA 3.50-112	CE***	FR 6.8	WT 1200	SCR 36 cm		

- * Capitalist 330F is another very good, deep ribbed, thick bull with eye appeal & an ideal Angus head.
- * Dam Lass 288Y is a well bred proven cow with a bull to Laura Thomson & 2 daughters retained.
- * Very good EPD's—CED, BW, WW, YW, Milk, TM—all top 30% or better.
- * ADG 3.81-121—6th tied, WDA 3.50-112 4th tied, combined ADG/WDA— 5th
- * Best of both worlds—calving ease & performance near the top of the test.
- * Recommended for heifers.



**Lot 151
Hamco
Capitalist
330F**

Lot 152 **HAMCO CAPITALIST 169F**

DSH 169F 2045208 February 17, 2018

CONNELLY CAPITALIST 028
TOPP CAPITALIST 5347
TA 6530 RUBY 3721

SAV FINAL ANSWER 0035
PRIDES PITA OF CONANGA 8821
SITZ ICON 1054
TC RUBY 6530
SAV 004 PREDOMINANT 4438(ELITE)
LADY OF PEAK DOT 615K
FAR KRUGERRAND 410H
BLACK HAMCO 148W 244R(PREMIER)

PEAK DOT PREDOMINANT 68W
BLACK HAMCO LASS 58Z
BLACK HAMCO LASS 80T

	CED	BW	WW	YW	MILK	TM	BW	WW	YW
EPD	+1.0	+3.2	+59	+114	+20	+50	86	700	1293
ADG	3.39-108		WDA 3.52-113	CE*	FR 6.1	WT 1265	SCR 36 cm		

- * Capitalist 169F is a very good, deep middled, soggy made bull with very good muscle pattern.
- * Dam Lass 58Z is a proven cow that did a good job on this bull WW Index 107 & a son to Last Straw Cattle & a daughter retained.
- * Very good performance EPD's—WW, YW—top 10% or better & good performance on test WDA 3.52-113—5th, ADG 3.39-108
- * Recommended for cows.



**Lot 152
Hamco
Capitalist
169F**

Lot 153 **HAMCO CAPITALIST 328F**

DSH 328F 2044921 March 5, 2018

CONNELLY CAPITALIST 028
TOPP CAPITALIST 5347
TA 6530 RUBY 3721

SAV FINAL ANSWER 0035
PRIDES PITA OF CONANGA 8821
SITZ ICON 1054
TC RUBY 6530
CONNELLY ONWARD
SITZ HENRIETTA PRIDE 81M
PRAIRIELANE IDEAL 1418-0051(ELITE)
BLACK HAMCO ULTRA LASS 120N

SITZ UPWARD 307R(ELITE)
BLACK HAMCO LASS 136Z
BLACK HAMCO LASS 200S(PREMIER)

	CED	BW	WW	YW	MILK	TM	BW	WW	YW
EPD	+9.0	+0.1	+48	+89	+23	+47	78	595	1094
ADG	3.29-105		WDA 3.00-96	CE***	FR 5.3	WT 1030	SCR 36.5 cm		

- * Capitalist 328F is a deep sided, correct made bull with good muscle, a wide rump & a desirable Angus head.
- * Dam Lass 136Z is a well bred Sitz Upward daughter with sons to Robert Davey & Mike & Sue White.
- * Good calving ease—CED, BW—top 10% & yet all performance EPD's—top 40% or better. Good performance on test ADG 3.29-105
- * Recommended for heifers.



Selection of a herd bull is a very important decision for your farm as your herd bull contributes 50% of your calf's genetics!!!

REFERENCE SIRE 1 SON SELLS

Vision Unanimous 1418

Reg # (Cdn) 1701532

Gambles Royal Flush Boyd On Target 1083CAC
 S: Visiontopline Royal Stockman D: Vision Edella 665
 Lagrand Pride 7140 Vision Edella 337

CAA	CED	B.W.	W.W.	Y.W.	Milk	TM
EPD	+1.0	+3.3	+73	+126	+14	+51

- * A very popular Angus bull with excellent disposition.
- * Progeny are show casing style combined with performance in a moderate easy fleshing package.
- * Outstanding feet & legs with excellent heel depth.
- * Will provide performance while maintaining muscle shape & thickness.



Lot 154 HAMCO UNANIMOUS 244F

DSH 244F 2044849 February 24, 2018 (AI)

VISION TOPLINE ROYAL STOCKMAN GAMBLES ROYAL FLUSH
 VISION UNANIMOUS 1418 LAGRANDE PRIDE 7140
 VISION EDELLA 665 BOYD ON TARGET 1083CAC
 VISION EDELLA 337
 PRAIRIELANE OBJECTIVE 7093 SS OBJECTIVE T510 OT26
 BLACK HAMCO LASS 413Z PRAIRIELANE 7451 ESTELLE 1076(ELITE)
 BLACK HAMCO LASS 208W PEAK DOT PREDOMINANT 7155
 BLACK HAMCO LASS 2005(PREMIER)

	CED	BW	WW	YW	MILK	TM	BW	WW	YW
EPD	+2.0	+2.9	+69	+113	+20	+56	88	769	1249
ADG	3.31-105		WDA 3.44-110	CE*	FR 6.4	WT 1210	SCR 35 cm		

- * Unanimous 244F is a powerful, deep sided, wide topped bull with added muscle & an ideal Angus head. Wished we had a picture!!
- * Dam Lass 413Z is a productive cow that did a great job raising this calf— WW Index 118. Has full brother selling as 2 Year old (Lot 307) & has a son to Vernon & Dale Klein & a retained daughter.
- * Top performance EPDS's—WW, YW—top 1%
- * Recommended or cows



**Lot 154
Hamco
Unanimous
244F**

REFERENCE SIRE 1 SON SELLS

TA 5092 Focus In 0635

Reg # (Cdn) 1719559

Mtty In Focus + TC Freedom 104+
 S: Vin-Mar Focus In 8847 D: TC Peggy 5092
 Baldrige Erroline S216 TC Peggy 0111

CAA	CED	B.W.	W.W.	Y.W.	Milk	TM
EPD	+1.0	+3.0	+42	+81	+36	+57

- * Focus In 0635 is phenotypically a model Angus Bull & is hard to fault.
- * We purchased him from the very good Topp Angus program in North Dakota. He was our pick of the bulls.
- * His TC Freedom dam is a model Angus cow with a great udder.
- * He has worked very well for us & daughters are developing into VG cows.
- * His sire Vin-Mar Focus In is a very popular curve bending AI sire.



Lot 155 HAMCO FOCUS IN 348F

AGH 348F 2045122 March 7, 2018

VIN-MAR FOCUS IN 8847 MYTTY IN FOCUS(ELITE)
 TA 5092 FOCUS IN 0635 BALDRIDGE ERROLINE S216
 TC PEGGY 5092 TC FREEDOM 104(ELITE)
 TC PEGGY 0111
 PRAIRIELANE 7451-2014-5004 PRAIRIELANE IDEAL 7451-2014
 BLACK HAMCO LUCY 280X PRAIRIELANE 4002 BLACK 6037
 BLACK AGH LIMITED EDITION 164K BLACK HAMCO TIBBIE LIMITED
 KEMBAR LUCY 87G

	CED	BW	WW	YW	MILK	TM	BW	WW	YW
EPD	+3.0	+2.2	+33	+65	+27	+42	88	601	1078
ADG	3.22-102		WDA 2.96-95	CE**	FR 5.3	WT 1011	SCR 35 cm		

- * Focus In 348F is an impressive bull—deep middled, soggy made with an Ideal Angus head just like his great sire.
- * Dam is a valued cow in the herd with sons to Doug Boake & a full brother to Vernon & Dale Klein & a 3 daughters retained in the herd.
- * Good calving ease EPD's—BW top 15%, CED top 35%
- * Recommended for cows or well grown out heifers.



**Lot 155
Hamco
Focus In
348F**

REFERENCE SIRE 8 SONS SELL

TA 3088 Focus In 1314

Reg # (Cdn) 1719557

Mytty In Focus(ELITE) TC Freedom 104(ELITE)
 S: VIN-Mar Focus In 8847 D: TC Barbara 3088
 Baldrige Erroline S216 TC Barbara 356

CAA	CED	B.W.	W.W.	Y.W.	Milk	TM
EPD	+13	-0.8	+37	+74	+34	+53

- * This bull was the pick of a very strong group of bulls from Topp Angus.
- * Like his great sire he has calving ease & yet impressive performance.
- * Phenotypically a model Angus sire.
- * Dam is a model Angus cow from the great TC Angus Herd.
- * Definitely one of the top Black Angus Bulls we have ever walked.



Lot 156 HAMCO FOCUS IN 270F

AGH 270F 2045117 February 26, 2018

VIN-MAR FOCUS IN 8847 MYTTY IN FOCUS(ELITE)
 TA 3088 FOCUS IN 1314 BALDRIDGE ERROLINE S216
 TC BARBARA 3088 TC FREEDOM 104(ELITE)
 TC BARBARA 356
 PRAIRIELANE OBJECTIVE 7093 SS OBJECTIVE T510 OT26
 HAMCO BLACK LUCY 421A PRAIRIELANE 7451 ESTELLE 1076(ELITE)
 BLACK AGH LUCY FRED 16L SUMMITCREST HI FLYER 3B18(ELITE)
 BLACK AGH MISS RITO MAX 13J

	CED	BW	WW	YW	MILK	TM	BW	WW	YW
EPD	+7.0	+1.0	+44	+76	+26	+46	88	632	1192
ADG	3.72-119		WDA 3.26-104		CE***	FR 5.7	WT 1140		SCR 34 cm

- * Focus In 270F is a correct made, deep middled, soggy made bull with a desirable Angus head.
- * Dam Lucy 421A is a valuable young cow with sons to Kopec Farms, Vernon & Dale Klein, & a retained heifer.
- * Good calving ease EPD's—WW, YW, Milk—top 20% or better.
- * VG performance on test ADG 3.72-119 7th tied, combined ADG/WDA- 10th
- * A lot of performance for a calving ease bull.
- * Recommended for heifers.



**Lot 156
Hamco
Focus In
270F**

Lot 157 HAMCO FOCUS IN 323F

DSH 323F 2044915 March 4, 2018

VIN-MAR FOCUS IN 8847 MYTTY IN FOCUS(ELITE)
 TA 3088 FOCUS IN 1314 BALDRIDGE ERROLINE S216
 TC BARBARA 3088 TC FREEDOM 104(ELITE)
 TC BARBARA 356
 MOHNEN LONG DISTANCE 1639 MOHNEN BRUSHPOPPER 295DDC
 HAMCO LASS 20B BALDRIDGE BLACKBIRD M565
 BLACK HAMCO LASS 357Z COR VET CONCLUSIVE 7W
 BLACK HAMCO FRONTIER LASS 99R

	CED	BW	WW	YW	MILK	TM	BW	WW	YW
EPD	+12	-0.5	+43	+74	+32	+54	82	717	1221
ADG	3.21-102		WDA 3.31-106		CE***	FR 6.3	WT 1140		SCR 38 cm

- * Focus In 323F is model calving ease bull—correct made, deep made with good width & muscle & a desirable Angus head.
- * Dam Lass 20B is a Long Distance daughter that did a great job raising this bull calf WW Index 111. Also has a daughter retained in the herd.
- * Great calving ease EPD's—CED, BW—top 6% & milk, TM—top 7%.
- * Good performance on test.
- * Highly recommended for heifers.



**Lot 157
Hamco
Focus In
323F**

Lot 158 HAMCO FOCUS IN 325F

DSH 325F 2044917 March 4, 2018

VIN-MAR FOCUS IN 8847 MYTTY IN FOCUS(ELITE)
 TA 3088 FOCUS IN 1314 BALDRIDGE ERROLINE S216
 TC BARBARA 3088 TC FREEDOM 104(ELITE)
 TC BARBARA 356
 YOUNG DALE XCALIBER 32X YOUNG DALE KNOCK OUT 134U
 HAMCO LASS 93A BROOKMORE TIBBIE 222T
 BLACK HAMCO LASS 269Y PRAIRIELANE 7451-2014-5004
 BLACK HAMCO LASS 95M

	CED	BW	WW	YW	MILK	TM	BW	WW	YW
EPD	+7.0	+0.5	+46	+88	+25	+48	84	606	1189
ADG	3.53-113		WDA 3.26-104		CE***	FR 6.3	WT 1120		SCR 37 cm

- * Focus In 325F is stamped like his very consistent breeding sire—correct, deep ribbed with desirable thickness & an ideal Angus calving ease head.
- * Dam Lass 93A is a Xcaliber 32X daughter that has produced sons to Arnold Funk, Vernon & Dale Klein & a retained daughter.
- * Good calving ease EPD's—CED, BW—top 20% & performance EPD's -top 50% or better. Very good performance on test ADG 3.53-113
- * Recommended for heifers.



**Lot 158
Hamco
Focus In
325F**

Lot 159 **HAMCO FOCUS IN 333F**

DSH 333F 2044925 March 6, 2018

VIN-MAR FOCUS IN 8847
TA 3088 FOCUS IN 1314
TC BARBARA 3088

MYTTY IN FOCUS(ELITE)
BALDRIDGE ERROLINE S216
TC FREEDOM 104(ELITE)
TC BARBARA 356
SAV 004 PREDOMINANT 4438(ELITE)
LADY OF PEAK DOT 923P
PRAIRIELANE IDEAL 1418-0051(ELITE)
BLACK HAMCO MISS HI FLYER 90L

PEAK DOT PREDOMINANT 715S
BLACK HAMCO LASS 159Y
BLACK HAMCO LASS 371U(PREMIER)

	CED	BW	WW	YW	MILK	TM	BW	WW	YW
EPD	+5.0	+2.6	+45	+72	+30	+51	91	669	1158
ADG	2.81-90		WDA 3.19-102		CE**	FR 6.1	WT 1090		SCR 35.cm

- * Focus In 333F is a showy, wide topped bull with a desirable Angus head.
- * Dam Lass 159Y is a good productive cow that has a bull selling as 2 Year old (Lot 325) & has also produced sons to Steve Sawatsky, Art Langrell, & Dennis & Irma Wood.
- * Balanced EPD's with very good maternal EPD's—Milk, TM—top 10% or better.
- * Recommended for cows or well grown out heifers.



**Lot 159
Hamco
Focus In
333F**

Lot 160 **HAMCO FOCUS IN 274F**

DSH 274F 2044874 February 27, 2018

VIN-MAR FOCUS IN 8847
TA 3088 FOCUS IN 1314
TC BARBARA 3088

MYTTY IN FOCUS(ELITE)
BALDRIDGE ERROLINE S216
TC FREEDOM 104(ELITE)
TC BARBARA 356
SS OBJECTIVE T510 OT26
PRAIRIELANE 7451 ESTELLE 1076(ELITE)
DRYLAND ULTRA 117
BLACK HAMCO MISS COURTYARD 153L

PRAIRIELANE OBJECTIVE 7093
HAMCO MIGNOLA 368B
BLACK HAMCO MIGNOLA 388P

	CED	BW	WW	YW	MILK	TM	BW	WW	YW
EPD	+10	0.0	+37	+67	+24	+42	86	619	1131
ADG	3.02-96		WDA 3.05-98		CE***	FR 5.7	WT 1065		SCR 34.5 cm

- * Focus In 274F is a typical Focus In 1314 son—moderate framed, deep ribbed, thick made bull with good muscle.
- * Dam Mignola 368B has produced bulls to Kenton Doerksen & David Geertsema
- * Very good calving ease EPD's—CED, BW—top 10%.
- * Highly recommended for heifers.



**Lot 160
Hamco
Focus In
274F**

Lot 161 **HAMCO FOCUS IN 353F**

DSH 353F 2044944 March 7, 2018

VIN-MAR FOCUS IN 8847
TA 3088 FOCUS IN 1314
TC BARBARA 3088

MYTTY IN FOCUS(ELITE)
BALDRIDGE ERROLINE S216
TC FREEDOM 104(ELITE)
TC BARBARA 356
TC ABERDEEN ACE 966
TC BARBARA 5016
PRAIRIELANE OBJECTIVE 7093
BLACK HAMCO COUNTESS 21W

TA 5016 ACE 1313
HAMCO COUNTESS 76B
BLACK HAMCO COUNTESS 289Z

	CED	BW	WW	YW	MILK	TM	BW	WW	YW
EPD	+12	-1.4	+41	+70	+32	+52	76	662	1097
ADG	2.61-83		WDA 2.98-96		CE***	FR 5.3	WT 1015		SCR 34 cm

- * Focus In 353F is another typical, correct made, moderate framed bull with desirable depth.
- * Dam Countess 76B did a good job raising this bull.
- * Very good calving ease EPD's—CED & BW—top 4%.
- * Good maternal EPD's—milk—top 1%, TM—top 10%
- * Highly recommended for heifers.

Lot 162 **HAMCO FOCUS IN 359F**

AGH 359F 2045124 March 8, 2018

VIN-MAR FOCUS IN 8847
TA 3088 FOCUS IN 1314
TC BARBARA 3088

MYTTY IN FOCUS(ELITE)
BALDRIDGE ERROLINE S216
TC FREEDOM 104(ELITE)
TC BARBARA 356
SS OBJECTIVE T510 OT26
PRAIRIELANE 7451 ESTELLE 1076(ELITE)
PRAIRIELANE 7451-2014-5004
BLACK AGH LIMITED EDITION 164K

PRAIRIELANE OBJECTIVE 7093
HAMCO LUCY 321B
BLACK HAMCO LUCY 280X

	CED	BW	WW	YW	MILK	TM	BW	WW	YW
EPD	+9.0	-0.3	+34	+70	+27	+44	82	605	1107
ADG	3.31-105		WDA 3.00-96		CE***	FR 5.1	WT 1020		SCR 33.5 cm

- * Focus In 359F is stamped like the other 1314 sons in the sale. The Focus In 1314 is definitely one of the best walking bulls we have ever used. His sons have always been very well received by our buyers.
- * Dam Lucy 321B produced a full brother that sold last year to Honeyland Farm, & also has a daughter in the herd.
- * Very good calving ease—CED & BW—top 10%
- * Good performance on test.
- * Highly recommended for heifers.

Lot 163 **HAMCO FOCUS IN 384F**

DSH 384F 2044970 March 12, 2018

VIN-MAR FOCUS IN 8847
TA 3088 FOCUS IN 1314
TC BARBARA 3088

MYTTY IN FOCUS(ELITE)
BALDRIDGE ERROLINE S216
TC FREEDOM 104(ELITE)
TC BARBARA 356
SAV FINAL ANSWER 0035
SAV BLACKBIRD 5297
PRAIRIELANE 7451-2014-5004
BLACK HAMCO LASS 179R

SAV PIONEER 7301
HAMCO LASS 57B
BLACK HAMCO LASS 376W

	CED	BW	WW	YW	MILK	TM	BW	WW	YW
EPD	+10	0.0	+38	+69	+29	+48	84	633	1117
ADG	2.93-93		WDA 3.04-97		CE***	FR 5.3	WT 1020		SCR 34.5 cm

- * Focus In 384F is a deep middled, correct made bull that is typical of the 1314 sons.
- * Dam Lass 57B is a proven cow with a full brother last year to Roland Penner, & a son to 7-L Ranch.
- * Very good calving ease EPD's—CED, BW—top 10%, Milk—top 2%
- * Highly recommended for heifers.

REFERENCE SIRE 4 SONS SELL

Janssen Atlanta 5013

Reg # (Cdn) 1936802

SAV Heritage 6295 Turihaua Campbell Q197
S: SAV Harvestor 0338 D: SAV Miss Bobbie 0045
SAV Embylnette 7749 SAV Miss Bobbie 6515

CAA CED B.W. W.W. Y.W. Milk TM
EPD -3.0 +5.9 +57 +101 +21 +50

- * Atlanta 5013 is an exciting addition to our walking herd bull battery. We purchased him from the Janssen Voss Angus Sale in Iowa in 2016
- * Phenotypically Atlanta is very hard to fault. He is probably the widest, thickest bull we have ever walked.
- * SAV Harvestor has done a great job wherever he has been used. He has developed into an impressive herd sire. A 3/4 brother Janssen Earnhardt sold to Peak Dot in the same sale.



Lot 164 HAMCO ATLANTA 334F

DSH 334F 2044926 March 6, 2018

SAV HARVESTOR 0338 SAV HERITAGE 6295
JANSSEN ATLANTA 5013 SAV EMBLYNETTE 774
SAV MISS BOBBIE 0045 TURIHAUA CAMPBELL Q197
SAV MISS BOBBIE 6515
MYTTY IN FOCUS (ELITE) SAV FOCUS OF E R (ELITE)
BLACK HAMCO COUNTESS 21W MYTTY COUNTESS 906
BLACK HAMCO COUNTESS 371T PRAIRIELANE IDEAL 1418-0051 (ELITE)
BLACK HAMCO COUNTESS ROYCE 80K

	CED	BW	WW	YW	MILK	TM	BW	WW	YW
EPD	+4.0	+3.3	+49	+97	+21	+44	91	661	1307
ADG	4.15-132	WDA	3.58-115	CE*	FR 6.3	WT 1225	SCR 36 cm		

- * Atlanta 334F is a bigger, powerful, deep ribbed bull that is very correct made.
- * Dam Countess 21W has a son selling as a 2 year old (Lot 306), a son to Doyle Farms & 5 retained daughters.
- * Balanced EPD's & above average performance. Very good performance on test ADG 4.15-132-4th, WDA 3.58-115 3rd Combined-1st tied.
- * These Atlanta bulls are very impressive & even more so in real life when you can better appreciate their impressive width & muscle.
- * Recommended for cows.



**Lot 164
Hamco
Atlanta
334F**

Lot 165 HAMCO ATLANTA 296F

AGH 296F 2045120 March 2, 2018

SAV HARVESTOR 0338 SAV HERITAGE 6295
JANSSEN ATLANTA 5013 SAV EMBLYNETTE 774
SAV MISS BOBBIE 0045 TURIHAUA CAMPBELL Q197
SAV MISS BOBBIE 6515
SAV BRAND NAME 9115 SAV BISMARCK 5682 (ELITE)
HAMCO LUCY 51A (ELITE) SAV BLACKCAP MAY 5530
BLACK HAMCO LUCY 56Y SAV 004 DENSITY 4336 (ELITE)
BLACK AGH LUCY 128P

	CED	BW	WW	YW	MILK	TM	BW	WW	YW
EPD	-7.0	+6.6	+56	+101	+22	+48	105	674	1271
ADG	3.47-111	WDA	3.48-112	CE*	FR 6.5	WT 1205	SCR 36 cm		

- * Atlanta 296F is bigger, powerfully built, very deep with a wide top, & deep, wide muscular rump.
- * Dam Lucy 51A is a CAA Elite Dam with a son to Airway Farms & 2 daughters retained. A very well bred bull with almost all SAV breeding.
- * High performance EPD's- WW, YW-top 20%
- * Good performance on test ADG 3.47-111, WDA 3.48-112 (4th tied)
- * Recommended for cows. He will calve easier than his birth weight suggests.



**Lot 165
Hamco
Atlanta
296F**

Lot 166 HAMCO ATLANTA 122F

DSH 122F 2045162 February 11, 2018

SAV HARVESTOR 0338 SAV HERITAGE 6295
JANSSEN ATLANTA 5013 SAV EMBLYNETTE 7749
SAV MISS BOBBIE 0045 TURIHAUA CAMPBELL Q197
SAV MISS BOBBIE 6515
COR VET CONCLUSIVE 7W BUFFALOS CONCLUSIVE BN46
BLACK HAMCO COUNTESS 357Y HF FLORRESSA 142R
BLACK HAMCO COUNTESS 345R PRAIRIELANE IDEAL 1418-0051 (ELITE)
BLACK HAMCO MISS MONARCH 4J

	CED	BW	WW	YW	MILK	TM	BW	WW	YW
EPD	-1.0	+4.1	+51	+84	+20	+45	87	709	1189
ADG	3.41-109	WDA	3.26-105	CE*	FR 7.0	WT 1190	SCR 34.5 cm		

- * Atlanta 122F is a very good, extremely wide bull throughout with lots of depth & extra muscle with an ideal Angus head.
- * Dam Countess 357Y is a productive cow with a son to Hillside Colony & 2 retained daughters. Good performance on test ADG 3.41-109 WDA 3.26-105
- * Recommended for cows to add extra pounds to your next calf crop



**Lot 166
Hamco
Atlanta
122F**

Lot 167 **HAMCO ATLANTA 278F**
 DSH 278F 2044878 February 27, 2018

SAV HARVESTOR 0338
 JANSSEN ATLANTA 5013
 SAV MISS BOBBIE 0045

SAV HERITAGE 6295
 SAV EMBLYNETTE 774
 TURIHAUA CAMPBELL Q197
 SAV MISS BOBBIE 6515
 S ALLIANCE 3313
 S GLORIA 464
 PRAIRIELANE IDEAL YELLOWSTONE 5073
 BLACK HAMCO COUNTESS 54R(ELITE)

S CHISUM 6175
 HAMCO COUNTESS 137A
 BLACK HAMCO COUNTESS 266X

	CED	BW	WW	YW	MILK	TM	BW	WW	YW
EPD	+10	0.0	+37	+67	+24	+42	86	619	1131
ADG	3.02-96		WDA 3.05-98		CE***	FR 5.7	WT 1065	SCR 34.5 cm	

- * Atlanta 278F is a top end bull—he is built like a tank, very wide & muscular hindquarter & a desirable Angus head.
- * We should have pictured these Atlanta bulls from behind to demonstrate their impressive width.
- * Dam Countess 137A has produced a bull to Wildhager Ranch.
- * Good performance EPD's—WW, YW—top 25%
- * Recommended for cows.



**Lot 167
 Hamco
 Atlanta
 278F**



King of The Pasture

Reasons to Buy a Hamco Bull!!!

- 1) Bulls are selected from a group of 270 bulls & only the good bulls make the cut and sell.
- 2) Our herd is on the Canadian Angus Association performance program. Complete performance data is available & published—birth wt, weaning wt, yearling wt, ADG, WDA, frame score, scrotal circumference, EPD's, calving ease,
- 3) All bulls sold have passed a semen test & a Breeding Soundness examination. The bull you buy will be scored satisfactory and is fully insurable at sale time.
- 4) Bulls are developed on a high forage TMR ration for optimal development.
- 5) Bulls are quite tame, and they have lots of exposure to people as they are walked through daily.
- 6) We will manage your bulls and keep developing them free of charge till April 15, 2019 and for \$3.50 day after April 15, so that you don't have to worry about your bull until you need him to breed.
- 7) We will deliver your bull to your farm or haul your own bull sale day and receive \$100.00 off each bull purchased.
- 8) Our herd & the bulls are on a strategic vaccination program .
- 9) Large Genetic base—we use top AI sires, elite embryo donors, and strong herd bulls. We offer a diverse package of genetics and if you have bought bulls from us before, there are numerous unrelated bulls in the sale.
- 10) Breeder's Guarantee—In short, we will get your heifers or cows bred with a Red or Black Angus from Hamco. We always have spare bulls available in case a problem should arise.
- 11) Deferred payment program—50% sale day, 50% Dec 1, 2019 (plus \$35.00 surcharge) Post dated cheque sale day required for remaining balance.
- 12) Volume discount available

2 YEAR OLD RED & BLACK ANGUS BULLS

REFERENCE SIRE (see page 18)

RED ANDRAS NEW DIRECTION R240

1 SON SELLS

Lot 201 **RED HAMCO NEW DIRECTION 91E**

DSH 91E 1984877 February 6, 2017 (AI)

RED ANDRAS IN FOCUS B152 MYTTY IN FOCUS (ELITE)
 RED ANDRAS NEW DIRECTION R240 RED ANDRAS PINETA B91
 RED ANDRAS KURUBA B111 MORGANS DIRECTION 111 9901 NHC
 RED ANDRAS KURUBA B71
 RED SIX MILE SAKIC 832S RED SIX MILE AVIATOR 217P
 RED HAMCO CROCUS 193C RED SIX MILE SIERA 257P
 RED HAMCO CROCUS 159X RED PERKS ADVANCE 121
 RED HAMCO CROCUS 79N(PREMIER)

	CED	BW	WW	YW	MILK	TM	BW	WW	YW
EPD	-5.0	+4.3	+44	+81	+14	+36	94	609	1194
ADG	3.54-105		WDA 2.93-91		CE*	FR 5.4	WT 1675	SCR 40 cm	

- * New Direction 91E is a dark cherry red, correct made, well muscled, thick soggy made bull.
- * Good performance on test & good performance EPD's - WW, YW-top 20% or better.
- * Recommended for cows.



Lot 201
Red Hamco
New Direction 91E

REFERENCE SIRE (see page 19)

RED SSS MAXIMUS 775A

2 SONS SELL

Lot 202 **RED HAMCO MAXIMUS 130E**

DSH 130E 1984909 February 10, 2017 Twin

RED FLYING K MAX 159Y RED ML MAX 862U
 RED SSS MAXIMUS 775A RED FLYING K ANITA 764T
 RED SSS MAXZEEN 646X RED BRYLOR BIG ROCK 85T
 RED SSS MAXZEEN 667P
 RED BRYLOR WEST JET 6 RED FLYING K AMBUSH 6T
 RED HAMCO DIANN 90B RED FLYING K LASSIE 3T(PREMIER)
 RED HAMCO DIANN 24T RED BJR HIGH CAPACITY 008
 RED HAMCO MISS DIANN 14L(ELITE)

	CED	BW	WW	YW	MILK	TM	BW	WW	YW
EPD	+2.5	+1.6	+43	+64	+19	+41	73tw	609	1131
ADG	2.88-85		WDA 2.93-90		CE***	FR 5.2	WT 1535	SCR 43.5 cm	

- * Maximus 130E is a dark red, deep middled, wide topped, thick bull with a desirable Angus head.
- * Dam Diann 90B has produced a son to Gary Wasylowski.
- * Balanced EPD's. A lot of good calving ease bulls in his pedigree.
- * Recommended for heifers.

Lot 203 **RED HAMCO MAXIMUS 520E**

DSH 520E 1989161 April 6, 2017

RED FLYING K MAX 159Y RED ML MAX 862U
 RED SSS MAXIMUS 775A RED FLYING K ANITA 764T
 RED SSS MAXZEEN 646X RED BRYLOR BIG ROCK 85T
 RED SSS MAXZEEN 667P
 RED U2 MISSION IMPOSSIBLE 150W RED LJC MISSION STATEMENT P27
 RED HAMCO GOLD EDGE 322B RED U-2 ANEXA 09E
 RED GOLD EDGE OF KINARED 13X RED BRYLOR PHOENIX 16K
 RED SCTC GOLD EDGE 2E

	CED	BW	WW	YW	MILK	TM	BW	WW	YW
EPD	-1.0	+3.0	+49	+74	+17	+42	92	793	1321
ADG	3.21-95		WDA 3.56-110		CE*	FR 6.3	WT 1620	SCR 43 cm	

- * Maximus 520E is a dark red, correct made, deep ribbed bull with extra length.
- * This bull has some very good bulls & cows up close in his pedigree.
- * Good performance EPD's—WW, YW, TM—top 20% or better.
- * Recommended for cows.



Lot 202
Red Hamco
Maximus
130E

REFERENCE SIRE (see page 6)

RED HAMCO PACKER 133Y

1 SON SELLS

Lot 204 **RED HAMCO PACKER 227E**

DSH 227E 1988895 February 23, 2017 (AI)

RED MESSMER PACKER S008
RED HAMCO PACKER 133Y
RED HAMCO MIMI 520W

RED MESSMER JOSHUA 019P
RED MESSMER MILLIE 124P
RED SSS EQUAL 508N
RED HAMCO MIMI INDEED 98R
RED 5L NORSEMAN EXPRESS
5L SUNSHINE 699-1892
PRAIRIELANE IDEAL 1008-3025
RED TOP LINE ERICA 212

RED 5L TRAVLIN EXP 1892-6295
RED HAMCO ERICA 24Y
RED HAMCO ERCIA 452T

	CED	BW	WW	YW	MILK	TM	BW	WW	YW
EPD	+3.0	+1.7	+50	+73	+20	+45	90	622	1129
ADG	3.04-90		WDA 3.06-94		CE**	FR 5.9	WT 1650	SCR 39.5 cm	

- * Packer 227E is a dark red, correct made 133Y son with extra width, length & good hair.
- * Dam Erica 24Y is a productive cow with sons to EUR Ranches, Holmfield Colony & a daughter to Mexico.
- * Good performance EPD's—WW, YW, TM-top 3%.
- * Recommended for cows or well grown out heifers.



Lot 204
Red Hamco
Packer
227E

REFERENCE SIRE 1 SON SELLS

Red LJC Mission Statement P27

Reg # (Cdn) 1318819

Red Beckton Lancer T A664 Red Holden Hi Ho 753
S: Red LJC Lancer 806 D: Red LJC Hannah 106
Red LJC HB Lizzie 606 Red LJC KJ Jamie 516

CAA	CED	B.W.	W.W.	Y.W.	Milk	TM
EPD	+11	+0.3	+47	+89	+21	+45

- * Mission Statement ranks in a league of his own; real world phenotype combined with growth, & carcass values.
- * No other Red Angus bull combines low birth, & a high growth spread as well as Mission Statement.
- * He is in the top 5% of the breed for WW, YW, milk & carcass traits.



Lot 205 **RED HAMCO ON A MISSION 283E**

DSH 283E 1988944 February 27, 2017 (AI)

RED LJC LANCER 806 RED BECKTON LANCER T A664
RED LJC MISSION STATEMENT + RED LJC HB LIZZIE 606
RED LJC HANNAH 106(OSF) RED HOLDEN HI HO 753
RED BRYLOR WEST JET 69W RED LJC KJ JAMIE 516
RED HAMCO MIMI 113A RED FLYING K AMBUSH 6T
RED HAMCO MIMI 76W RED FLYING K LASSIE 3T(PREMIER)
RED BJR HIGH CAPACITY 008
RED HAMCO GM ROSE RH 72P

	CED	BW	WW	YW	MILK	TM	BW	WW	YW
EPD	+10	-0.9	+43	+77	+20	+42	77	715	1294
ADG	3.69-109		WDA 3.47-107		CE***	FR 5:8	WT 1800	SCR 41.5 cm	

- * Mission 283E is a dark red, wide topped bull with extra length & a deep muscular rump.
- * Dam Mimi is a well bred West Jet daughter out of a High Capacity cow.
- * Good performance on test. Yearling brother sells as Lot 30
- * Good calving ease EPD's CED& BW-top 20% or better & yet good Performance EPD's—WW, YW, TM- top 10%.
- * Recommended for heifers.



Lot 205
Red Hamco
On A Mission
283E



REFERENCE SIRE (see page 7)

RED NCJ MOONSHINE 21Z 1 SON SELLS

Lot 206 RED HAMCO MOONSHINE 285E

DSH 285E 1988946 February 28, 2017 (AI)

RED CROWFOOT MOONSHINE 8081U CROWFOOT 6004S
 RED NCJ MOONSHINE 21Z RED CROWFOOT BRDNINA 6359S
 RED LAZY MC MISS 1U RED LAZY MC GRIDIRON 66S
 RED LAZY MC MISS 67R
 RED HAMCO PACKER 133Y RED MESSMER PACKER S008-
 RED HAMCO SHAWNEE 27A RED HAMCO MIMI 520W
 RED HAMCO SHAWNEE 495Y RED PRAIRIELANE SHOCO 7518
 RED HAMCO SHAWNEE 77T

	CED	BW	WW	YW	MILK	TM	BW	WW	YW
EPD	+6.0	-0.3	+49	+71	+20	+45	90	709	1189
ADG	2.87-85		WDA 3.22-99		CE*	FR 5.8	WT 1745	SCR 44.5 cm	

- * Moonshine 285E is a dark red, wide topped bull with extra depth & thickness
- * Dam Shawnee is a good young cow & has produced a full brother to Scott Ellice & a retained daughter.
- * Good EPD's, moderate calving ease with great performance—WW, YW, TM—top 4%
- * Recommended for cows or well grown out heifers.



**Lot 206
Red Hamco
Moonshine
285E**

REFERENCE SIRE 3 SONS SELL

Red WRAZ Gladiator 98A

Reg # (Cdn) 1743981

Red WAJO Gladiator 32L(ELITE) Red SOO Line Hercules 12M
 S: Red SOO Line Gladiator 5413 D: Red Riverdale Dynamint 140R
 Red IPC Susie's Mark 29K Red Riverdale Dynamint 31D

CAA	CED	B.W.	W.W.	Y.W.	Milk	TM
EPD	-4.0	+3.0	+37	+61	+20	+39

- * Gladiator 98A was our bull pick from the 2014 WRAZ Bull Sale.
- * His calves have developed well.
- * An outcross pedigree for our herd.
- * Dam is a very good cow from the good Riverdale herd.



Lot 207 RED HAMCO GLADIATOR 499E

DSH 499E 2004532 March 26, 2017

RED SOO LINE GLADIATOR 5413 RED DWJA GLADIATOR 32L
 RED WRAZ GLADIATOR 98A RED LPC SUSIE'S MARK 29K
 RED RIVERDALE DYNAMINT 140R RED SOO LINE HERCULES 12M
 RED RIVERDALE DYNAMINT 31D
 RED MESSMER JPACKE S008 RED MESSMER JOSHUA 019P
 RED HAMCO CARMELLA 117A RED MESSMER MILLIE 124P
 RED HAMCO CARMELLA 280Y RED HAMCO TRENDSETTER 96T
 RED LRH CARMELLA 277N

	CED	BW	WW	YW	MILK	TM	BW	WW	YW
EPD	+3.0	+0.5	+41	+65	+20	+41	83	693	1231
ADG	3.43-101		WDA 3.34-103		CE***	FR 6.6	WT 1690	SCR 41 cm	

- * Gladiator 499E is a medium red, well muscled, deep made bull with good hair.
- * Dam Carmella 117A is a good young Packer cow that has already produced a full brother to Rick Neufeld.
- * Balanced EPD's
- * Recommended for heifers & enough power to use on cows.



**Lot 207
Red Hamco
Gladiator
499E**

Lot 208 RED HAMCO GLADIATOR 485E

DSH 485E 1989131 March 22, 2017

RED SOO LINE GLADIATOR 5413 RED DWJA GLADIATOR 32L
 RED WRAZ GLADIATOR 98A RED LPC SUSIE'S MARK 29K
 RED RIVERDALE DYNAMINT 140R RED SOO LINE HERCULES 12M
 RED RIVERDALE DYNAMINT 31D
 RED TOWAW ENTERPRISE 18M RED TOWAW INDEED 104H(ELITE)
 RED HAMCO SUSIE 259S RED TOWAW GOLD EDGE 4K
 RED HAMCO SUSIE MISS DAY 17L(ELITE) RED BJR MAKE MY DAY 981(ELITE)
 RED BIEBER SUSIE 3923

	CED	BW	WW	YW	MILK	TM	BW	WW	YW
EPD	0.0	+1.6	+26	+45	+20	+33	86	582	1169
ADG	3.51-104		WDA 3.10-96		CE**	FR 5.8	WT 1645	SCR 40.5 cm	

- * Gladiator 485E is a dark red, larger framed bull with an ideal Angus head.
- * Dam Susie 259S is a proven cow with sons to Hummer Ventures, Glen Paddock, Spruceholm Farms, daughter to Mexico & Mike & Sue White & 1 daughter retained.
- * Balanced EPD's
- * Should work on cows or well grown out heifers.

Lot 209 **RED HAMCO GLADIATOR 371E**

DSH 371E 1989022 March 8, 2017

RED SOO LINE GLADIATOR 5413
 RED WRAZ GLADIATOR 98A
 RED RIVERDALE DYNAMINT 140R

RED DWJA GLADIATOR 32L
 RED LPC SUSIE'S MARK 29K
 RED SOO LINE HERCULES 12M
 RED RIVERDALE DYNAMINT 31D
 GARDENS SENSATION 039 S1
 STEVENSON ELEMRERE 538C
 RED BIEBER CLASSIC 6753
 RED LEADHAM PRILARK 154G

RED BASIN SENSATION 702E
 RED HAMCO PRILARK 167Z
 RED LRH 154G MISS CLASSIC 112K

	CED	BW	WW	YW	MILK	TM	BW	WW	YW
EPD	+8.0	-1.1	-26	-42	-21	-34	83	693	1231
ADG	3.17-94		WDA 3.14-97		CE***	FR 6.1	WT 1600	SCR 43	cm

- * Gladiator 371E is a dark red, wide rumped bull with a desirable Angus head & lots of hair.
- * Dam Prilark 167Z is a valuable Sensation daughter that has produced a bull to William Glass & 2 retained daughters.
- * Very good calving ease EPD's— CED, BW—top 10%
- * Recommended for heifers.



Lot 209
Red Hamco
Gladiator
371E

REFERENCE SIRE (see page 21)

RED T-K SAGA 81B

1 SON SELLS

Lot 210 **RED HAMCO SAGA 393E**

DSH 393E 1989044 March 10, 2017

RED JENSEN CACTUS 2Z
 RED T-K SAGA 81B
 RED T-K SUE 5T(PREMIER)

RED JENSEN CACTUS SKY 25S
 RED JENSEN IRASTONE 5521R
 RED FINE LINE MULBERRY 26P(ELITE)
 RED T-K SUE 3P
 RED RMJ REDMAN 1T
 RED LAZY MC BESS 12S
 RED SSS EQUAL 508N
 RED HAMCO GM ROSE RH 72P

RED LAZY CC DETOUR 2W
 RED HAMCO ROSE 37Z
 RED HAMCO ROSE 470X

	CED	BW	WW	YW	MILK	TM	BW	WW	YW
EPD	+2.0	+1.4	+31	+53	+22	+22	88	651	1170
ADG	3.10-92		WDA 3.20-99		CE**	FR 5.6	WT 1695	SCR 41.5	cm

- * Saga 393E is a very deep made, dark red bull with a desirable muscle pattern.
- * Dam Rose 37Z has a son sell as a yearling (Lot 39) & a son to Gamache Farms, & a retained daughter.
- * Balanced EPD's with good maternal EPD's
- * Recommended for cows or well grown out heifers.



Lot 210
Red Hamco
Saga
393E

REFERENCE SIRE (see page 23)

RED WILDMAN XEMPT 422B

1 SON SELLS

Lot 211 **RED HAMCO XEMPT 449E**

DSH 449E 1989100 March 16, 2017

RED JENSEN SKY 611X
 RED WILDMAN XEMPT 422B
 RED IVOMA BARON BEAUTY 10P

RED JENSEN CACTUS SKY 25S
 RED THAT'LL DO REBELLO 5M
 RED LCHMN GRND CANYON 1244G*osc
 RED TOWAW LAKOTA 241R(ELITE)
 RED CC EXPANSION 5E(ELITE)
 RED TOWAW MOLLY 67C
 RED RD JR ROBINHOOD
 RED CIRCLE C CARMELLA 24E

RED TOWAW INDEED 104H(ELITE)
 RED HAMCO CARMELLA 243A
 RED LEADHAM CARMELLA 22H(ELITE)

	CED	BW	WW	YW	MILK	TM	BW	WW	YW
EPD	0.0	+1.1	+34	+57	+23	+40	86	698	1243
ADG	3.05-90		WDA 3.34-104		CE*	FR 6.2	WT 1705	SCR 41	cm

- * Xempt 449E is dark red bull, with good thickness & a nice Angus head.
- * Dam Carmella 243A is a good ET Indeed daughter who did a good job raising this bull—WW Index 110. Has produced a son to Mark Jacques & a retained daughter.
- * Good maternal EPD's.
- * Recommended for cows.



Lot 211
Red Hamco
Xempt
449E

Lot 212 **RED HAMCO EXCEL 515E**

DSH 515E 1989156 April 2, 2017

- RED GLESBAR EXCEL 73W
- RED CCC TOWAW EXCEL 34Z
- RED TOWAW FAYETTE 9W
- RED BRYLOR WEST JET 69W
- RED HAMCO CROCUS 124A
- RED HAMCO CROCUS 213T
- RED GLESBAR EXCEL 11R
- RED GLESBAR LEAH 21E
- RED TER-RON GIT-R-DONE 640S
- RED TOWAW FAYETTE 129S
- RED FLYING K AMBUSH 6T
- RED FLYING K LASSIE 3T (PREMIER)
- RED BRYLOR NEW TREND 22D (ELITE)
- RED FULLERTON'S CROCUS 1F

	CED	BW	WW	-YW	MILK	TM	BW	WW	YW
EPD	+9.0	-2.2	+32	+41	+22	+38	82	682	1177
ADG	3.02-89		WDA 3.21-99		CE***	FR 6.2	WT 1655	SCR 43.5 cm	

- * Excel 515E is a dark red, deep middled, stout made bull.
- * Dam Crocus 124A is a well bred West Jet daughter that has a yearling also selling in the sale (Lot 38) & a has 2 daughters retained in the herd.
- * Very good calving ease EPD's—CED & BW—top 10% & good maternal EPD's Milk- top 20%, TM—top 40%
- * Recommended for heifers.



**Lot 212
Red Hamco
Excel
515E**

REFERENCE SIRE 1 SON SELLS

Red Towaw Calidad 551B

Reg # (Cdn) 1988885

- Red Pastoriza 565 Brigadier
- S: Red Towaw Orazi Calidad 130Y
- Red Piray 479 Red Dion Galga
- Red Towaw Very Interesting 22L
- D: Red Towaw Blockanna 122R
- Red Northline prism 711F

CAA	CED	B.W.	W.W.	Y.W.	Milk	TM
EPD	+6.0	+0.6	+23	+52	+18	+30

- * Calidad 551B is a son of the Argentinian outcross bull—Orazi Calidad 130Y.
- * He is a very good breeding bull who has bred a lot of sale heifers for us.
- * A very strong outcross, easy fleshing, good footed, Red Angus bull.

Lot 213 **RED HAMCO CALIDAD 213E**

DSH 213E 1988885 February 22, 2017

- RED ROWAW ORAZI CALIDAD 130Y
- RED TOWAW CALIDAD 551B
- RED TOWAW BLOCKANNA 122R
- RED TROTTERS STRONGHOLD 156
- RED HAMCO DIANN 113C
- RED HAMCO-DIANN 24T
- RED PASTORIZA 565 BRIGADIER
- RED PIRAY 479 RED DION GALGA
- RED TOWAW VERY INTERESTING 23L
- RED NORTHLINE PRISM 711F
- RED LJT CITADEL 812
- RED LJT PEARL 579
- RED BJR HIGH CAPACITY 008
- RED HAMCO MISS DIANN 14L (ELITE)

	CED	BW	WW	YW	MILK	TM	BW	WW	YW
EPD	+1.0	+2.1	+35	+65	+18	+36	85	629	1161
ADG	3.44-102		2.91-90		CE**	FR 5.7	WT 1545	SCR 40 cm	

- * Calidad 213E is a dark red, smooth made, moderate framed bull with a nice Angus head.
- * Dam Diann 113C did a good job raising this bull
- * Balanced EPD's & good performance on test.
- * Recommended for cows or well grown out heifers.

REFERENCE SIRE 1 SON SELLS

Red T-K Federal 13Y

Reg # (Cdn) 1622719

- Red SOO Line Hawk 5292
- S: Red JLL Double Take 21U
- Red Riverdale Eucla 17P
- Red Bar-X Patriot 18H
- D: Red JRA Rina 8T
- Red Shoderee Rina 205R

CAA	CED	B.W.	W.W.	Y.W.	Milk	TM
EPD	+3.0	0.0	+28	+31	+14	+28

- * Purchased from T-K Ranch as a calving ease bull with solid performance
- * He has performed well for us & his calves have been born easy.
- * Moderate framed, well muscled bull that is very easy fleshing.

Lot 214 **RED HAMCO FEDERAL 444E**

DSH 444E 1989095 March 15, 2017

- RED JLL DOUBLE TAKE 21U
- RED T-K FEDERAL 13Y
- RED JRA RINA 8T
- RED HAMCO TRENDSETTER 96T
- RED HAMCO SIENA 264Y
- RED HAMCO SIENAS PRINCESS 125N
- RED SOO LINE HAWK 5292
- RED RIVERDALE EUCLA 17P
- RED BAR-X PATRIOT 18H
- RED SHODEREE RINA 205R
- RED BRYLOR NEW TREND (ELITE)
- RED HAMCO INDIGO DIVIDE 408H (ELITE)
- RED LODI PRINCE 2632 (ELITE)
- RED BAR M SIENA'S ROBIN 44F

	CED	BW	WW	YW	MILK	TM	BW	WW	YW
EPD	-0.5	+3.2	+31	+43	+17	+33	103	652	1211
ADG	3.08-91		WDA 3.31-102		CE*	FR 7.0	WT 1695	SCR 40.5 cm	

- * Federal 444E is a deep sided, powerful bull with extra length & good hair.
- * Dam Siena 264Y is a veteran cow with sons to RC Ranch, Keith Gardiner & a daughter to Balamore Farm, Nova Scotia.
- * He will calve easier than his birth weight suggests.
- * Recommended for cows.



REFERENCE SIRE 1 SON SELLS

Mohnen Long Distance 1639

Reg # (Cdn) 1648911

Mohnen Brushpopper 353 Rito 616 of 4B20 6807
 S: Mohnen Brushpopper 295 D: Baldrige Blackbird M565
 Mohnen Jilt 1283(AMF) Baldrige Blackbird 736F

CAA	CED	B.W.	W.W.	Y.W.	Milk	TM
EPD	+13.0	-1.6	+44	+79	+29	+51

- * Maternally oriented pedigree combined with elite calving ease, solid growth and carcass provide unlimited mating flexibility.
- * Long Distance is the breed's #1 proven CED bull that ranks in the top 4% of the breed for \$W while creating exceptional females.
- * Docility Leader backed by generations of productive cows.



Lot 301 HAMCO LONG DISTANCE 22E

DSH 22E 1980497 January 31, 2017 (AI)

MOHNEN BRUSHPOPPER 295 MOHNEN BRUSHPOPPER 353
 MOHNEN LONG DISTANCE 1639 MOHNEN JILT 1283
 BALDRIDGE BLACKBIRD M565 RITO 616 4B20 6807
 BALDRIDGE BLACKBIRD 736F
 SAV ANGUS VALLEY 1867 SAV IRON MOUNTAIN 8066
 HAMCO LASS 28C SAV MAY 2397
 HAMCO LASS 235A PRAIRIELANE 7451-2014-5004
 BLACK HAMCO LASS 2P

	CED	BW	WW	YW	MILK	TM	BW	WW	YW
EPD	-2.0	+3.1	+44	+65	+17	+39	86	661	1171
ADG	3.28-97		WDA 3.24-100		CE*	FR 6.3	WT 1705	SCR 40.5 cm	

- * WOW! Long Distance 22E is a moderate framed, stout made bull with a wide top & a wide muscular rump. A very impressive bull.
- * A very well bred bull with several very good calving ease bulls - Long Distance, Angus Valley, Iron Mountain & Prairielane 5004.
- * Impressive performance on test ADG 3.84-114 & great EPD's.
- * All EPD's—top 25% or higher.
- * Highly recommended for heifers..



**Lot 301
Hamco
Long Distance
22E**

REFERENCE SIRE (see page 29)

SAV RESOURCE 1441 1 SON SELLS

Lot 302 HAMCO RESOURCE 100E

DSH 100E 1984886 February 8, 2017 (AI)

RITO 707 OF IDEAL 3407 7075 RR RITO 707
 SAV RESOURCE 1441 IDEAL OF 1418 076
 SAV BLACKCAP MAY 4136 SAV 8180 TRAVELLER 004
 SAV MAY 2397
 PRAIRIELANE OBJECTIVE 7093 SS OBJECTIVE T510 OT26
 PRAIRIELANE 7093 ESTELLE 1084 PRAIRIELANE 7451 ESTELLE 1076(ELITE)
 PRAIRIELANE 6018 ESTELLE 8099 PRAIRIELANE FINAL ANSWER 6018
 PRAIRIELANE 4019 ESTELLE 6086

	CED	BW	WW	YW	MILK	TM	BW	WW	YW
EPD	-2.0	+3.8	+59	+114	+20	+50	95	670	1259
ADG	3.51-104		WDA 3.37-104		CE*	FR 5.2	WT 1695	SCR 41 cm	

- * Resource 100E is a very good, wide topped, soggy made bull with a very thick wide rump, built like a tank.
- * Dam Estelle 1084 is a very good Objective 7093 daughter & was one of our top picks from the Prairielane dispersal sale.
- * Good performance on test & very good performance EPD's - WW, YW, TM - top 20% or higher. These Resource bulls are really good!!
- * Recommended for cows.



**Lot 302
Hamco
Resource
100E**



REFERENCE SIRE (see page 24)

SAV WEST RIVER 2066

1 SON SELLS

Lot 303 HAMCO WEST RIVER 97E

DSH 97E 1984883 February 7, 2017 (AI)

SAV BISMARCK 5682
 SAV WEST RIVER 2066
 SAV EMBLYNETTE 0491

GAR GRID MAKER
 SAV ABIGALE 0451
 SAV FINAL ANSWER(ELITE)
 SAV EMBLYNETTE 7566
 PRAIRIELANE 7451-2014-5004
 PRAIRIELANE IDEAL 7451-2014
 PRAIRIELANE 4002 BLACK 6037
 PRAIRIELANE YELLOWSTONE 5073
 BLACK HAMCO ERICA 18N

PRAIRIELANE 7451-2014-5004
 HAMCO ERICA 242C
 BLACK HAMCO ERICA 450X

	CED	BW	WW	YW	MILK	TM	BW	WW	YW
EPD	+2.0	+2.2	+52	+95	+20	+46	79	715	1273
ADG	3.42-101		WDA 3.05-94		CE**	FR 5.1	WT 1545		SCR 42.5 cm

- * West River 97E is a top end, moderate framed, very good, showy bull with good capacity & excellent width through the top & hindquarter.
- * Dam Erica 242C has a lot of good Prairielane genetics. Son selling as yearling Lot 140
- * Solid performance on test & balanced EPD's.
- * Recommended for cows or well grown out heifers.



**Lot 303
 Hamco
 West River
 97E**

REFERENCE SIRE (see page 44)

JANSSEN ATLANTA 5013

3 SONS SELL

Lot 304 HAMCO ATLANTA 425E

AGH 425E 1988823 March 13, 2017

SAV HARVESTOR 0338
 JANSSEN ATLANTA 5013
 SAV MISS BOBBIE 0045

SAV HERITAGE 6295
 SAV EMBLYNETTE 774
 TURHAUA CAMPBELL Q197
 SAV MISS BOBBIE 6515

SAV BRAND NAME 9115
 HAMCO BLACK LUCY 162A
 BLACK AGH DESIGNER JEANS 40N

SAV BISMARCK 5682
 SAV BLACKCAP MAY 5530
 BON VIEW NEW DESIGN 878(ELITE)
 KEMBAR LUCY 87G

	CED	BW	WW	YW	MILK	TM	BW	WW	YW
EPD	+4.0	+2.7	+49	+89	+16	+41	82	625	1243
ADG	3.85-114		WDA 3.32-102		CE*	FR 5.9	WT 1695		SCR 41.5 cm

- * Atlanta 425E is very wide bodied, thick made with extra depth & a wide, deep muscular rump with an Ideal Angus head.
- * He is a lot like his great sire.
- * Very good balanced EPD's
- * Recommended for cows.

Lot 305 HAMCO ATLANTA 334E

DSH 334E 1988988 March 4, 2017

SAV HARVESTOR 0338
 JANSSEN ATLANTA 5013
 SAV MISS BOBBIE 0045

SAV HERITAGE 6295
 SAV EMBLYNETTE 774
 TURHAUA CAMPBELL Q197
 SAV MISS BOBBIE 6515

PEAK DOT PREDOMINANT 7155
 BLACK HAMCO LASS 185Z
 BLACK HAMCO LASS 89X

SAV 004 PREDOMINANT 4438(ELITE)
 LADY OF PEAK DOT 923P
 SAV BISMARCK 5682
 BLACK HAMCO LASS DESIGN 16P

	CED	BW	WW	YW	MILK	TM	BW	WW	YW
EPD	+3.0	+3.1	+41	+72	+22	+43	90	606	1175
ADG	3.30-97		WDA 3.17-98		CE*	FR 5.8	WT 1605		SCR 43 cm

- * Atlanta 334E is a powerful, deep middled, wide topped bull with a wide, muscular rump.
- * Dam Lass 185Z is a productive cow with sons to Dennis & Irma Wood, Corey & Glenda Dyck & Last Straw Cattle.
- * A lot of good bulls up close in this bull's pedigree.
- * Recommended for cows.



**Lot 304
 Hamco
 Atlanta
 425E**

Lot 306 HAMCO ATLANTA 325E

DSH 325E 1988981 March 3, 2017

SAV HARVESTOR 0338
JANSSEN ATLANTA 5013
SAV MISS BOBBIE 0045

SAV HERITAGE 6295
SAV EMBLYNETTE 774
TURIHAUA CAMPBELL Q197
SAV MISS BOBBIE 6515
SAF FOCUS OF E R(ELITE)
MYTTY COUNTESS 906
PRAIRIELANE IDEAL 1418-0051(ELITE)
BLACK HAMCO COUNTESS ROYCE 80K

MYTTY IN FOCUS(ELITE)
BLACK HAMCO COUNTESS 21W
BLACK HAMCO COUNTESS 371T

	CED	BW	WW	YW	MILK	TM	BW	WW	YW
EPD	+7.0	+2.0	+48	+89	+20	+44	82	634	1275
ADG	3.77-111		WDA 3.43-106		CE**	FR 5.8	WT 1685	SCR 41.5 cm	

- * Atlanta 325E is a very good, moderate framed, deep, soggy made bull with extra width, good hair & a desirable Angus head.
- * Dam Countess 21W is a very proven cow with a full brother selling as Lot 164 a son to Doyle farms & 5 retained daughters.
- * Very good EPD's -CED, BW, WW, YW—top 45% or better.
- * Very good performance on test—ADG 3.77-111
- * Recommended for cows or well grown out heifers.



**Lot 306
Hamco
Atlanta
325E**

REFERENCE SIRE (see page 41)

VISION UNANIMOUS 1418 1 SON SELLS

Lot 307 HAMCO UNANIMOUS 161E

DSH 161E 1988839 February 17, 2017 (AI)

VISIONTOPLINE ROYAL STOCKMAN
VISION UNANIMOUS 1418
VISION EDELLA 665

GAMBLES ROYAL FLUSH
LAGRANDE PRIDE 7140
BOYD ON TARGET 1083CAC
VISION EDELLA 337
SS OBJECTIVE T510 OT26
PRAIRIELANE 7451 ESTELLE 1076(ELITE)
PEAK DOT PREDOMINANT 7155
BLACK HAMCO LASS 2005(PREMIER)

PRAIRIELANE OBJECTIVE 7093
BLACK HAMCO LASS 413Z
BLACK HAMCO LASS 208W

	CED	BW	WW	YW	MILK	TM	BW	WW	YW
EPD	+1.0	+3.0	+51	+91	+20	+46	92	611	1142
ADG	3.27-97		WDA 3.07-95		CE*	FR 5.5	WT 1605	SCR 39 cm	

- * Unanimous 161E is a very good, well muscled, deep ribbed bull with a wide rump & thick throughout.
- * Dam Lass 413Z is a Objective 7093 daughter that has produced a bull to Vernon & Dale Klein & 2 daughters retained.
- * Full brother sells as Lot 154
- * Good performance EPD's WW, YW- top 30%
- * Recommended for cows.



**Lot 307
Hamco
Unanimous
161E**

REFERENCE SIRE 4 SONS SELL

Peak Dot Predominant 68W

Reg # (Cdn) 1527021

SAV 8180 Traveler 004 +
S: SAV 004 PREDOMINANT 4438 + D: LADY OF PEAK DOT 615K
SAV Emblynette 1182 Lady Of Peak Dot 635F

CAA	CED	B.W.	W.W.	Y.W.	Milk	TM
EPD	-3.0	+3.9	+42	+72	+23	+44

- * Predominant 68W was the 2nd high seller at the 2010 Peak Dot Sale
- * His sire Predominant 4438 has done a tremendous job for Peak Dot & everyone that has used him.
- * He has matured into an impressive herd bull & daughters are developing into good cows.



Lot 308 HAMCO PREDOMINANT 381E

DSH 381E 1989032 March 9, 2017

SAV 004 PREDOMINANT 4438
PEAK DOT PREDOMINANT 68W
LADY OF PEAK DOT 615K

SAV 8180 TRAVELER 004 (ELITE)
SAV EMBLYNETTE 1182
SCA 03H OF IDEAL 1418(ELITE)
LADY OF PEAK DOT 635F
TRES MARIAS 6301 ZORZAL
TRES MARIAS 6582 CUMELLEN 563Z
CUDLOBE IN FOCUS 175
PRAIRIELANE 5122 ROSEBUD 8009

WAF ZORZAL 321U
HAMCO ROSEBUD 452A
PRAIRIELANE FOCUS ROSEBUD 9063

	CED	BW	WW	YW	MILK	TM	BW	WW	YW
EPD	+2.0	+2.2	+21	+34	+15	+26	82	561	1018
ADG	2.88-84		WDA 2.73-84		CE**	FR 5.2	WT 1695	SCR 43.5 cm	

- * Predominant 381E is a deep middled, smaller framed bull that is built like a tank.
- * A lot of good bulls in this pedigree including the outcross Argentine bull-Zorzal.
- * Should work on cows or well grown out heifers.



**Lot 308
Hamco
Predominant
381E**

Lot 309 **HAMCO PREDOMINANT 478E**

DSH 478E 19891252 March 21, 2017

SAV 004 PREDOMINANT 4438
PEAK DOT PREDOMINANT 68W
LADY OF PEAK DOT 615K

SAV 8180 TRAVELER 004 (ELITE)
SAV EMBLYNETTE 1182
SCA 03H OF IDEAL 1418 (ELITE)
LADY OF PEAK DOT 635F
SAV FINAL ANSWER 0035 (ELITE)
SAV BLACKBIRD 5297^{cac}
SAV IRON MOUNTAIN 8066
BLACK HAMCO LASS 200S (PREMIER)

SAV PIONEER 7301
HAMCO LASS 13A
BLACK HAMCO LASS 125Y

	CED	BW	WW	YW	MILK	TM	BW	WW	YW
EPD	+7.0	+0.3	+44	+73	+19	+41	70	697	1194
ADG	3.22-95		WDA 3.25-100		CE**	FR 5.6	WT 1705	SCR 43 cm	

- * Predominant 478E is a moderate framed, smooth, correct made bull with extra depth of rib.
- * Dam is a Pioneer daughter that did a good job on this bull calf—Index 111
- * Good calving ease EPD's—CED, BW—top 20%
- * Recommended for cows or well grown out heifers.



**Lot 309
Hamco
Predominant
478E**

Lot 310 **HAMCO PREDOMINANT 480E**

AGH 480E 1984826 March 21, 2017

SAV 004 PREDOMINANT 4438
PEAK DOT PREDOMINANT 68W
LADY OF PEAK DOT 615K

SAV 8180 TRAVELER 004 (ELITE)
SAV EMBLYNETTE 1182
SCA 03H OF IDEAL 1418 (ELITE)
LADY OF PEAK DOT 635F
SAV 8180 TRAVELER 004
SAV EMBLYNETTE 1182
BON VIEW NEW DESIGN 878 (ELITE)
KEMBAR LUCY 87G

SAV 004 PREDOMINANT 4438 (ELITE)
BLACK HAMCO LUCY 88X
BLACK AGH DESIGNER JEANS 40N

	CED	BW	WW	YW	MILK	TM	BW	WW	YW
EPD	+2.0	+2.6	+47	+83	+20	+44	88	716	1338
ADG	3.72-110		WDA 3.66-113		CE**	FR 6.0	WT 1835	SCR 37 cm	

- * Predominant 480E is a deep ribbed, high volume bull with extra width, & an Ideal Angus head.
- * Dam Lucy 88X is a very productive cow with sons to Vernon & Dale Klein, Tyler Plett, CAW Farms, Dough & Brinda Hodgins & Sigvaldson Farms.
- * Very good performance on test ADG 3.72-110 WDA 3.66-113
- * Recommended for cows or well grown out heifers.



**Lot 310
Hamco
Predominant
480E**

Lot 311 **HAMCO PREDOMINANT 519E**

DSH 519E 1984160 April 5, 2017

SAV 004 PREDOMINANT 4438
PEAK DOT PREDOMINANT 68W
LADY OF PEAK DOT 615K

SAV 8180 TRAVELER 004 (ELITE)
SAV EMBLYNETTE 1182
SCA 03H OF IDEAL 1418 (ELITE)
LADY OF PEAK DOT 635F
IDEAL 1418 OF 8103 4286
PRAIRIELANE 033 ROSEBUD 4034
YOUNG DALE TRAVELER 168L
YOUNG DALE ERICA 193L

PRAIRIELANE IDEAL 1418-0051 (ELITE)
BLACK HAMCO ERICA 300T
BLACK HAMCO ERICA 253P

	CED	BW	WW	YW	MILK	TM	BW	WW	YW
EPD	-2.0	+3.1	+44	+65	+17	+39	86	661	1171
ADG	3.28-97		WDA 3.24-100		CE*	FR 6.3	WT 1650	SCR 43.5 cm	

- * Predominant 519E is a larger framed, deep ribbed, soggy made bull with impressive width & muscle.
- * Dam Erica is a very productive proven cow out of the great Ideal 0051 bull with sons to Seward Farms, Morris Olafson, Tom Ching, Glen Holenski & 2 retained daughters.
- * Recommended for cows.



Lot 312 **HAMCO WOLF CREEK 461E**

DSH 461E 1989111 March 18, 2017

MOHNEN WOLF CREEK 1871
TA 6123 WOLF CREEK 3714
TC FOREVER 6123

HA IMAGE MAKER 0415 (ELITE)
MOHNEN JILT
TC GRID TOPPER 355
TC FOREVER 1004
APEX WINDY 078
TC PRIDE 4226
PRAIRIELANE OBJECTIVE 7093
BLACK HAMCO LASS 376W

TA 4226 WINDY 2110
HAMCO LASS 227C
BLACK HAMCO LASS 83Z

	CED	BW	WW	YW	MILK	TM	BW	WW	YW
EPD	+6.0	+1.2	+44	+74	+25	+47	83	663	1151
ADG	2.91-86		WDA 2.95-91		CE***	FR 5.0	WT 1505	SCR 42.5 cm	

- * Wolf Creek 461E is smaller framed, smooth made, deep sided bull with a desirable Angus head.
- * Dam Lass 227C has a yearling bull selling as Lot 143
- * Good calving ease & maternal EPD's—CED, BW, Milk, TM—all top 35% or better
- * Recommended for heifers

REFERENCE SIRE
TA 6123 WOLF CREEK 3714
4 SONS SELL
(see page 33)



Lot 313 HAMCO WOLF CREEK 435E

DSH 435E 1989087 March 14, 2017

MOHNEN WOLF CREEK 1871 HA IMAGE MAKER 0415(ELITE)
 TA 6123 WOLF CREEK 3714 MOHNEN JILT
 TC FOREVER 6123 TC GRID TOPPER 355
 TC FOREVER 1004
 TA 4226 WINDY 2110 APEX WINDY 078
 HAMCO ERICA 536C TC PRIDE 4226
 BLACK HAMCO ERICA 409Z CUDLOBE IN FOCUS 175
 BLACK HAMCO ERICA 18N

	CED	BW	WW	YW	MILK	TM	BW	WW	YW
EPD	+6.0	+1.3	+44	+78	+24	+46	78	665	1197
ADG	3.12-92		WDA 3.06-94		CE***	FR 5.2	WT 1645		SCR 40 cm

- * Wolf Creek 435E is a smooth made, smaller framed, well muscled hindquarter with an Ideal Angus head.
- * Good calving ease EPD's CED, BW—top 30%
- * Recommended for heifers.

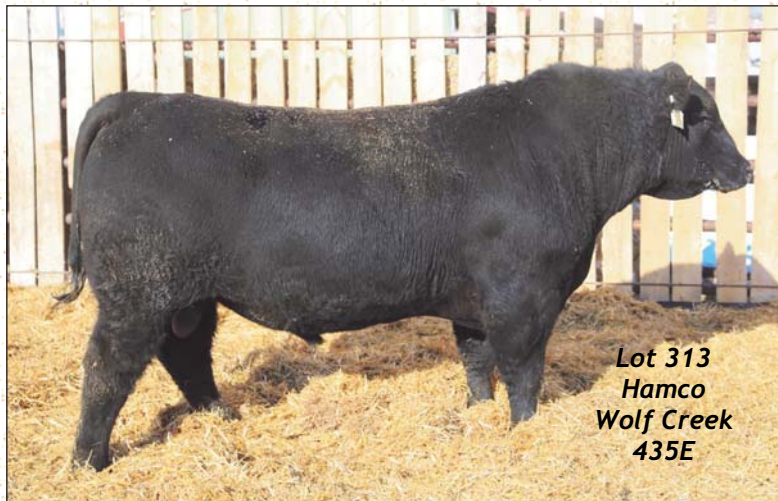

Lot 313
Hamco
Wolf Creek
435E

Lot 314 HAMCO WOLF CREEK 217E

DSH 217E 1988887 February 22, 2017

MOHNEN WOLF CREEK 1871 HA IMAGE MAKER 0415(ELITE)
 TA 6123 WOLF CREEK 3714 MOHNEN JILT
 TC FOREVER 6123 TC GRID TOPPER 355
 TC FOREVER 1004
 PRAIRIELANE OBJECTIVE 7093 SS OBJECTIVE T510 OT26
 HAMCO ROSEBUD 351B PRAIRIELANE 7451 ESTELLE 1076(ELITE)
 PRAIRIELANE FOCUS ROSEBUD 9063 CUDLOBE IN FOCUS 175
 PRAIRIELANE 5122 ROSEBUD 8009

	CED	BW	WW	YW	MILK	TM	BW	WW	YW
EPD	+9.0	-0.5	+44	+85	+23	+45	72	601	1226
ADG	3.56-105		WDA 3.15-97		CE***	FR 5.4	WT 1730		SCR 39 cm

- * Wolf Creek 217E is a moderate framed, wide topped, deep ribbed bull.
- * Good calving ease bulls in this bull's pedigree—CED, BW—top 10%
- * Good performance on test ADG 3.56-106
- * Recommended for heifers



Lot 314
Hamco
Wolf Creek
217E

Lot 315 HAMCO WOLF CREEK 205E

DSH 205E 1988878 February 21, 2017

MOHNEN WOLF CREEK 1871 HA IMAGE MAKER 0415(ELITE)
 TA 6123 WOLF CREEK 3714 MOHNEN JILT
 TC FOREVER 6123 TC GRID TOPPER 355
 TC FOREVER 1004
 PEAK DOT PREDOMINANT 68W SAV Q04 PREDOMINANT 4438
 HAMCO LASSIE 487B LADY OF PEAK DOT 615K
 BLACK HAMCO LASSIE 311X PRAIRIELANE YELLOWSTONE 5073
 BLACK HAMCO LASSIE 333R

	CED	BW	WW	YW	MILK	TM	BW	WW	YW
EPD	+3.0	+1.6	+41	+71	+17	+38	82	587	1075
ADG	3.03-90		WDA 2.79-86		CE***	FR 5.2	WT 1520		SCR 38.5 cm

- * Wolf Creek 205E is a smaller framed, deep ribbed, correct made bull with an ideal Angus head.
- * Dam Lassie 487B has yearling bull selling as Lot 115 & has a son to Anthony Arpin.
- * Balanced EPD's
- * Recommended for heifers.

**REFERENCE SIRE (see page 42)**

TA 3088 FOCUS IN 1314 2 SONS SELL

Lot 316 HAMCO FOCUS IN 168E

DSH 168E 1988845 February 17, 2017

VIN-MAR FOCUS IN 8847 MYTTY IN FOCUS
 TA 3088 FOCUS IN 1314 BALDRIDGE ERROLINE S216
 TC BARBARA 3088 TC FREEDOM 104(ELITE)
 TC BARBARA 356
 TA 5092 FOCUS IN 0635 SAV 8180 TRAVELER 004
 HAMCO COUNTESS 231B TC PEGGY 5092
 BLACK HAMCO COUNTESS 398Y PEAK DOT PREDOMINANT 715S
 BLACK HAMCO COUNTESS 467U

	CED	BW	WW	YW	MILK	TM	BW	WW	YW
EPD	+6.0	+1.8	+48	+84	+34	+58	85	703	1242
ADG	3.16-93		WDA 3.26-101		CE***	FR 5.6	WT 1705		SCR 40.5 cm

- * Focus In 168E is a very good, showy, correct made bull with a calving ease front & nice Angus head.
- * As you study all the 1314 sons in our sale you have to be impressed as to how consistently he stamps out very desirable bulls—nice calving ease
- * Calving ease EPD's—Milk, TM—top 3%, WW, YW—top 35%
- * Recommended for heifers



Lot 316
Hamco
Focus In
168E

Lot 317 HAMCO FOCUS IN 263E

DSH 263E 1988925 February 25, 2017

VIN-MAR FOCUS IN 8847
TA 3088 FOCUS IN 1314
TC BARBARA 3088

MYTTY IN FOCUS(ELITE)
BALDRIDGE ERROLINE S216
TC FREEDOM 104(ELITE)
TC BARBARA 356
SAV 8180 TRAVELER 004
SAV MAY 7238
PRAIRIELANE YELLOWSTONE 5073
BLACK HAMCO ERICA 18N

SAV 004 DENSITY 4336(ELITE)
HAMCO ERICA 104B
BLACK HAMCO ERICA 450X

	CED	BW	WW	YW	MILK	TM	BW	WW	YW
EPD	+3.0	+33	+37	+65	+25	+44	92	646	1098
ADG	2.61-77		WDA 2.89-89	CE*	FR 5.7	WT 1750	SCR 39 cm		

- * Focus In 263E is a deep middled, moderate framed, thick bull with an Ideal Angus head.
- * Dam Erica 104B is a good Density cow.
- * Very good maternal genetics. Daughters of 1314 are very good and daughters of this bull will be keepers.
- * Recommended for cows.



TC Barbara 3088—Dam of Focus In 1314

REFERENCE SIRE 3 SON SELLS

TA 4226 Windy 2110

Reg # (Cdn) 1833982

HARB Windy 702 J H
S: Apex Windy 078
Apexette Lucy 6037

TC Freedom 104(ELITE)
D: TC Pride 4226
TC Pride 8067

CAA	CED	B.W.	W.W.	Y.W.	Milk	TM
EPD	+2.0	+2.9	+37	+63	+28	+47

- * Windy 2110 was our pick from a great group of bulls from the Topp Angus herd in the spring of 2014. Outcross genetics.
- * He is a heavily muscled bull with lots of depth. He has great maternal genetics. His dam is a model Angus Donor cow out of the great TC Freedom bull.
- * He has produced a lot of good calves in the last 4 years.



Lot 318 HAMCO WINDY 487E

DSH 487E 1989133 March 23, 2017

APEX WINDY 078
TA 4226 WINDY 2110
TC PRIDE 4226

HARB WINDY 702 J H
APEXETTE LUCY 6037
TC FREEDOM 104(ELITE)
TC PRIDE 8067
WAVENY ULTRA 16F
HOLLBROOK ERICA 6H
SUMMITCREST HI FLYER 3B18(ELITE)
GLENNIE M'BROOK LASS 32X

DRYLAND ULTRA 117K
BLACK HAMCO ULTRA LASS 120N(ELITE)
BLACK HAMCO MISS HI FLYER 90L

	CED	BW	WW	YW	MILK	TM	BW	WW	YW
EPD	-1.0	+3.5	+36	+62	+25	+43	96	656	1164
ADG	3.27-97		WDA 3.13-96	CE*	FR 6.6	WT 1745	SCR 44 cm		

- * Windy 487E is a larger framed bull with extra length.
- * His dam Lass 120N is a CAA Elite dam with 13 offspring including sons to Wynd River Farm, Sigvaldson Farms, Gerald Mangin, Ian Cartwright & 5 retained daughters including DSH 2005 a CAA Premier Dam.
- * Recommended for cows.



Lot 318
Hamco
Windy
487E

Lot 319 HAMCO WINDY 544E

DSH 544E 1989181 April 24, 2017

APEX WINDY 078
TA 4226 WINDY 2110
TC PRIDE 4226

HARB WINDY 702 J H
APEXETTE LUCY 6037
TC FREEDOM 104(ELITE)
TC PRIDE 8067
BAR HEART WINTON
BON VIEW GAMMER 440
TLA NORTHERN SAMURAI
GET-A-LONG ELBA 412

BON VIEW WINTON 1342
BLACK HAMCO ELBA 78Y
GET-A-LONG ELBA 302

	CED	BW	WW	YW	MILK	TM	BW	WW	YW
EPD	+2.0	+0.7	+20	+23	+19	+29	82	611	1023
ADG	2.51-74		WDA 2.86-88	CE**	FR 5.6	WT 1565	SCR 42.5 cm		

- * Windy 544E is a smaller framed, correct made bull with a desirable Angus head.
- * Dam Elba 78Y is an ET cow that has produced bulls to David Jones, B&K Farms & a daughter retained in the herd.
- * Recommended for cows or well grown out heifers.

Lot 320 HAMCO WINDY 464E

DSH 464E 1989114 March 18, 2017

APEX WINDY 078
TA 4226 WINDY 2110
TC PRIDE 4226

HARB WINDY 702 J H
APEXETTE LUCY 6037
TC FREEDOM 104(ELITE)
TC PRIDE 8067
PRAIRIELANE 7451-2014-5004
PRAIRIELANE IDEAL 7451-2014
BLACK HAMCO ERICA 439X
NICHOLS EXTRA H6(ELITE)
YOUNG DALE ERICA 160L

PRAIRIELANE 7451-2014-5004
BLACK HAMCO ERICA 439X
BLACK HAMCO BARESS 218S

	CED	BW	WW	YW	MILK	TM	BW	WW	YW
EPD	+1.0	+2.7	+38	+70	+20	+39	85	618	1161
ADG	3.33-98		WDA 3.17-98	CE**	FR 5.5	WT 1595	SCR 44 cm		

- * Windy 464E is a moderate framed, deep middled bull with desirable muscle & good hair.
- * Dam Erica 439X is a proven cow with 2 daughters retained in the herd.
- * A lot of good bulls up close in this pedigree.
- * Recommended for cows or well grown out heifers.

REFERENCE SIRE 2 SONS SELL

Topp 6123 Capitalist 4294+

Reg # (Cdn) 1936800

SAV Final Answer 0035+(ELITE) TC Grid Topper 355+
 S: Connealy Capitalist 028+ D: TC Forever 6123
 Prides Pita of Conanga 8821+ TC Forever 1004

CAA	CED	B.W.	W.W.	Y.W.	Milk	TM
EPD	+10.0	+1.1	+56	+102	+17	+45

- * Capitalist 4294 was a pick of the Topp Angus 2014 born bulls.
- * Sire Capitalist is a very popular, proven AI bull from Select Sires.
- * Dam TC Forever 6123 is also the dam of our Wolf Creek 3714 bull & the very popular proven Select Sires bull TC Thunder 805
- * Great calving ease genetics.



Lot 321 HAMCO CAPITALIST 258E

DSH 258E 1988921 February 25, 2017

CONNEALY CAPITALIST 028 SAV FINAL ANSWER(ELITE)
 TOPP 6123 CAPITALIST 4294 PRIDES PITA OF CONANGA 8821
 TC FOREVER 6123 TC GRID TOPPER 355
 TC FOREVER 1004
 S TITLST 1145 RA LINCOLN W144
 HAMCO ROSEBUD 148C S CORA 572
 PRAIRIELANE 7054 ROSEBUD 1101(ELITE) PRAIRIELANE 2029-7054
 PRAIRIELANE FOCUS ROSEBUD 8181

	CED	BW	WW	YW	MILK	TM	BW	WW	YW
EPD	+11	-1.1	+41	+69	+18	+39	76	582	1066
ADG	2.99-88		WDA 2.66-82		CE***	FR 5.2	WT 1525		SCR 38.5 cm

- * Capitalist is a smaller framed, correct made bull with good thickness, & a desirable Angus head.
- * Dam is a young Titlست cow with good calving ease genetics.
- * Very good calving ease genetics—CED, BW—top 5%
- * Recommended for heifers.

Lot 322 HAMCO CAPITALIST 416E

DSH 416E 1989069 March 12, 2017

CONNEALY CAPITALIST 028 SAV FINAL ANSWER(ELITE)
 TOPP 6123 CAPITALIST 4294 PRIDES PITA OF CONANGA 8821
 TC FOREVER 6123 TC GRID TOPPER 355
 TC FOREVER 1004
 BASIN EXCITEMENT BASIN EXPEDITION R156
 HAMCO COUNTESS 37C BASIN LADY S532 AK
 HAMCO COUNTESS 31A SAV BISMARCK 5682
 BLACK HAMCO COUNTESS 214Y

	CED	BW	WW	YW	MILK	TM	BW	WW	YW
EPD	+12	-0.6	+52	+86	+18	+44	73	706	1218
ADG	3.59-106		WDA 3.13-96		CE***	FR 5.4	WT 1510		SCR 36.5 cm

- * Capitalist 416E is a smaller framed, smooth made bull with good muscle.
- * Dam is a good young Basin Excitement daughter with great calving ease genetics who did a good job raising this bull—WW Index 106.
- * Elite calving ease genetics—CED, BW—top 6% & yet WW, YW Index—top 35%
- * Highly recommended for heifers.



**Lot 321
Hamco
Capitalist
258E**



TC Forever 6123—Dam of 4294

Lot 323 **HAMCO FOCUS IN 300E**

DSH 300E 1988960 March 1, 2017

VIN-MAR FOCUS IN 8847
TA 5092 FOCUS IN 0635
 TC PEGGY 5092

MOHNEN DYNAMITE 1356
HAMCO ERICA 146A
 BLACK HAMCO ERICA 265R(PREMIER)

MYTTY IN FOCUS(ELITE)
 BALDRIDGE ERROLINE S216
 TC FREEDOM 104
 TC PEGGY 0111
 BALDRIDGE KABOOM K243 KCF
 MOHNEN JILT 910
 PRAIRIELANE IDEAL 1418-0051(ELITE)
 YOUNG DALE ERICA 193L

	CED	BW	WW	YW	MILK	TM	BW	WW	YW
EPD	+1.0	+2.7	+38	+70	+23	+42	83	561	1107
ADG	3.33-98		WDA 2.93-90		CE*	FR 5.5	WT 1520		SCR 42 cm

- * Focus In 300E is a smaller framed, deep middled bull with good width & a desirable Angus head.
- * Dam Erica 146A has a yearling bull selling as Lot 124 & 2 daughters retained in the herd.
- * Recommended for cows.

Lot 325 **HAMCO FOCUS IN 540E**

DSH 540E 1988177 April 21, 2017

VIN-MAR FOCUS IN 8847
TA 5092 FOCUS IN 0635
 TC PEGGY 5092

PEAK DOT PREDOMINANT 715S
BLACK HAMCO LASS 159Y
 BLACK HAMCO LASS 371U(PREMIER)

MYTTY IN FOCUS(ELITE)
 BALDRIDGE ERROLINE S216
 TC FREEDOM 104
 TC PEGGY 0111
 SAV 004 PREDOMINANT 4438(ELITE)
 LADY OF PEAK OT 923P
 PRAIRIELANE IDEAL 1418-0051(ELITE)
 BLACK HAMCO MISS HI FLYER 90L

	CED	BW	WW	YW	MILK	TM	BW	WW	YW
EPD	+1.0	+2.8	+46	+79	+31	+54	87	718	1276
ADG	3.51-104		WDA 3.55-110		CE*	FR 6.5	WT 1625		SCR 39 cm

- * Focus In 540F is a larger framed, deep middled bull with extra length.
- * Dam Lass 159Y has a yearling bull selling as Lot 159, sons to Steve Sawatsky, Art Langrell & Dennis & Irma Wood.
- * Very good maternal EPD's—Milk, TM—top 9%
- * Good performance on test ADG—Index 104, WDA—Index 110
- * A very well bred bull.
- * Recommended for cows.

Lot 324 **HAMCO FOCUS IN 511E**

DSH 511E 1988152 March 31, 2017

VIN-MAR FOCUS IN 8847
TA 5092 FOCUS IN 0635
 TC PEGGY 5092

SAV BISMARCK 5682
HAMCO ERICA 219A
 BLACK HAMCO ERICA 12W(PREMIER)

MYTTY IN FOCUS(ELITE)
 BALDRIDGE ERROLINE S216
 TC FREEDOM 104
 TC PEGGY 0111
 GAR GRID MAKER
 SAV ABIGALE 0451
 PERRY POWER DESIGN 715DDC
 BLACK HAMCO ERICA 27T

	CED	BW	WW	YW	MILK	TM	BW	WW	YW
EPD	+8.0	+0.9	+42	+73	+30	+51	80	660	1204
ADG	3.27-97		WDA 3.27-101		CE***	FR 5.4	WT 1565		SCR 43 cm

- * Focus In 511E is a moderate framed, smooth made calving ease bull with an Ideal Angus head.
- * Dam Erica 219A is a Bismarck daughter out of a CAA Premier cow that did a good job on this bull—WW Index 104 & has produced bulls to Peter Martens & Kopec Farms.
- * Very good calving ease & maternal EPD's—CED, BW, Milk, TM—top 20% or better
- * Recommended for heifers.



Thank you to our 2018 Hamco Buyers

Juergen Schubert
David Dyck
Cory Dalzell
Lyle Armstrong
Richard Hillis
Treesbank Colony
Bar H Ranch
Hubert Ricard
Mervin Smith
Dale Wood
Darwin Clae Land Ltd.
Gerard Bonin
Frank Denbow
Kelly McElroy
Kevin Olmstead
Keith Gardiner
Wayne Dunning
Dion Brothers
Allan Dyck
Ken Wright
Abe Driedger
Peter H Driedger
Doug Wilson
Clayton Teeple Farm
Colin Davies
Cameron Friesen
Chris Moore
Bois D' Travers Farms
Michael Becker
Honeyland Farms
Trevor Mowat
Todd Chambers
Cam Hamilton

Last Straw Cattle Co
7-L Ranch Ltd.
Airway Farms
Mike Fisher
Chris Wimmer
Richard Scott
Serge Lesage
Mike & Sue White
Dean Gamache
Scott Ellis
Douglas Chornoboy
Ronald Theroux
Kenneth Petrick
Abe Dyck
Doug & Brenda Hodgins
Spruceholm Farms
Steve Wytinc
Arnold Funk
Roland Penner
Hillside Colony
KT McPhail Farms
Robert Korchak
Riverpride Farms
Carman Erickson
Garry Klassen
Greg Stebelski
Kevin Zalusky
Kerry VanCauwenberghe
Myles Jones
Sean Common
William Turner
Tony Arpin
Klaus Herrmman

EUR Ranch
Kopec Farms
Dan Roeland
Donovan Hoerppner
Scott Gardiner
Kenton Doerksen
Glen & marie Paddock
Russ Loewen
McDonald Stock Farms
David Wilgenbush
Randy Dyck
Kabe Aime
Doug Boake
Kevin Molter
Robert Davy
Interlake Land Farms
Jake Penner
Helene Wildhager
Fraser Inglis
MJD Farms Inc.
RC Ranch
W. Lovett Farms Ltd.
David Turchyn
Ken Trembath
Brian Sterling
Edwin Henderson
Brian DeDecker
Cole Anderson
Joe Vermeersch
Cornie Thiessen
Doug Springer
Lorne Dunits
Larry Fischer

Dale & Vernon Klein
Jim Duerksen
Gilles Ricard
Timmerman Farms Ltd.
Phoenix Cattle
Melnychuk Farms
Sigvaldason Farms
Don Penner
David Caird
Andrew & Anthony Lewis
Darryl Berry
Peter Penner
Peter Friesen
Matthew Neale
Frank Fehr
S & S Kirby
Edward Dern
Millshof Colony
Olszowka Farms
Nicholas Olszowka
Ed Pasternak
Remco Dairy Ltd
Ken Walter
Justin Robertson
Clint Robertson
Lucas Driedger
Justin Daymond
RK Sitko Farms
Cypress Colony
Sandhill Enterprises
Darryl Craik
Anna Welsh
Long Haul Farms

Terms: The terms of sale are cash or cheque payable at par. Settlement to be made immediately after the completion of the sale. All settlements must be made with the clerk of the sale before any cattle will be released.

Disputes: In case of disputes, bidding will be re-opened between the parties involved. If no further bid is made, the buyer will be the person from whom the auctioneer accepted the last bid. The auctioneer's decision of all disputes is final.

Announcements: All announcements made from the auction block will take precedence over the printed matter in the catalogue. Buyers should pay close attention to any such announcement.

Purchaser's Risk: Each animal becomes the risk of the purchaser as soon as sold.

Insurance: Insurance agents will be available on sale day.

Accidents: Although every precaution will be taken to protect the safety and comfort of buyers, neither the sale management nor the auctioneer assume any responsibility in this matter and disclaim any liability, legal or otherwise, in the event of accident or loss property.

Liabilities: All persons attending the sale do so at their own risk and sellers assume no liability, legal or otherwise, for any accidents occurring in or about the premises.

Please bring this catalogue with you to the Sale.



Return to:

Hamco Cattle Co
Box 143
Glenboro, MB
R0K 0X0

